

2023

**Livestock
Exhibitor
Competition
Guide**



**OK!LAHOMA
STATE FAIR**

September 14 - 24, 2023



Livestock Show Information

OK State Fair Contact

BROOKE CECIL

AGRIBUSINESS MANAGER

☎ 405-948-6707

✉ agmanager@okstatefair.com

📄 405-948-4129 or 6828

Please contact Brooke for all OSF general inquiries and managed shows/competitions.

EYO Show Contacts

KASS NEWELL

☎ 405-252-1219

✉ kass@okyouthexpo.org

JACOB SANDERSON

☎ 405-252-0184

✉ jacob@okyouthexpo.org

GENERAL EYO INQUIRIES

☎ 405-235-0404

✉ eyo@okstatefair.com



Mailing Address

Oklahoma State Fair
Attn: Livestock Dept.
3001 General Pershing Blvd.
Oklahoma City, OK 73107

Livestock Show Main Office

OPERATING HOURS

September 13 - 24, 2023
7:30 a.m. - 7:30 p.m.

LOCATION

Southeast of Super Barn/
North of Jim Norick Arena

Feed and Bedding Office

OFFICE PHONE

405-948-6786
*Call for current prices and delivery
options to your stall space.*

OFFICE LOCATION

West of Barn 7/
North of Gate 7 Entrance



OKC Fairgrounds





Your Fair Share of Fun in 2022



[2022 Photos Provided by Final Drive Photography](#)



ABOUT US

Oklahoma State Fair

History

October 5, 1907, was a historic day in the young life of the frontier town of Oklahoma City. All attention that day was focused on the opening ceremony of a new institution located a mile east of downtown – the Oklahoma State Fair. From those humble beginnings in 1907, the Oklahoma State Fair has grown to become one of the premier State Fairs in the nation. We are proud that our family event has been a part of the Oklahoma landscape for more than 100 years – we are looking forward to amusing and entertaining Fairgoers for many more.



Mission

Oklahoma State Fair, Inc is a 501(c)(3) not-for-profit corporation that serves the people of Oklahoma and is dedicated to continuing the organization's heritage of education, entertainment, and economic development through the operation of the OKC Fairgrounds and the annual Oklahoma State Fair.



BIG NEWS AT THE 2023 LIVESTOCK SHOW!

New Changes

- ➔ 1 grooming stand/chute per exhibitor will be permitted with entries; additional stands/chutes must be purchased.
- ➔ New and bigger awards across all shows and competitions.
- ➔ The Little Book of Big Deals (Fair vendor coupon book) will be given to the first 300 exhibitors who complete their entries.



New Exhibitor Admission Armband Allocation*

- 1 animal = 1 armband
- 2 - 3 animals = 2 armbands
- 4 - 5 animals = 3 armbands
- 6+ animals = 4 armbands

**per exhibitor; exceptions apply - see page 25
for more details on the armband policy*

New Partners

The Oklahoma State Fair (OSF) and Oklahoma Youth Expo (OYE) have partnered up in the 2023 Livestock Show! Both teams are working together to provide an enjoyable experience for our youth and open exhibitors nationwide.

On the first weekend, OYE will manage the shows under the name of EYO - Exposition for the Youth of Oklahoma.

See the schedule and competition guides within for show information.



WE'VE GOT **NEW SHOWS!**

LIVESTOCK SHOWS

OPEN CHAROLAIS & COMPOSITE SHOW

OPEN MINI SILKY GOAT SHOWS (2 MORE)

OPEN COMMERCIAL BOER GOAT SHOW

JUNIOR & OPEN DORSET ADVANTAGE BREEDING SHEEP SHOWS

NATIONAL NATURAL COLORED WOOL GROWER SHOWS (JUNIOR, OPEN & FLEECE)

JUNIOR PUREBRED HAMPSHIRE & YORKSHIRE BARROW SHOWS

OTHER CONTESTS

FARMHAND OLYMPICS

LIVESTOCK EXHIBITOR COMPETITION GUIDE CONTENTS

(Click on the title or page number below to jump to that page.)

LIVESTOCK EXHIBITOR COMPETITION GUIDE CONTENTS	7
LIVESTOCK SHOW SCHEDULE.....	11
WEEK 1 LIVESTOCK ARRIVAL / CHECK-IN SCHEDULE	14
WEEK 2 LIVESTOCK ARRIVAL / CHECK-IN SCHEDULE	15
PARTICIPANT GENERAL RULES & INFORMATION	16
LIVESTOCK SHOW RULES & REGULATIONS	18
JUNIOR/YOUTH SHOW ELIGIBILITY	18
ENTRY INFORMATION & RULES	19
LIVESTOCK SHOW FEES	23
EXHIBITOR ADMISSION INFORMATION	25
ANIMAL WELFARE POLICY.....	27
HEALTH & SANITARY REGULATIONS	31
SHOW RING CODE OF ETHICS	33
LIVESTOCK SHOW COMPETITION GUIDES	34
JUNIOR/YOUTH SHOWMANSHIP DIVISIONS	35
BEEF CATTLE SHOW GUIDES	37
JUNIOR COMMERCIAL HEIFERS (DIVISION 1046)	38
JUNIOR PROSPECT STEERS (DIVISION 1045).....	39
JUNIOR ANGUS (DIVISION 1001).....	41
OPEN ANGUS (DIVISION 1002)	44
JUNIOR AOB BEEF CATTLE (DIVISION 1003).....	47
OPEN AOB BEEF CATTLE (DIVISION 1004).....	50
JUNIOR BRAHMAN (DIVISION 1005)	53
OPEN BRAHMAN (DIVISION 1006).....	56
JUNIOR BRANGUS (DIVISION 1007)	60
OPEN BRANGUS (DIVISION 1008)	62
OPEN BRITISH WHITE (DIVISION 1010).....	67
JUNIOR CHAROLAIS (DIVISION 1011) & COMPOSITES (DIVISION 1012).....	69
OPEN CHAROLAIS (DIVISION 1013) & COMPOSITES (DIVISION 1014).....	71
JUNIOR CHIANINA (DIVISION 1015).....	74
OPEN CHIANINA (DIVISION 1016).....	76

JUNIOR HEREFORD (DIVISIONS 1017 & 1018)	79
OPEN HEREFORD (DIVISIONS 1019 & 1020)	81
JUNIOR MAINE-ANJOU (DIVISION 1023)	84
OPEN MAINE-ANJOU (DIVISION 1024).....	86
JUNIOR MAINETAINER (DIVISION 1025)	89
OPEN MAINETAINER (DIVISION 1026)	91
JUNIOR MINIATURE HEREFORD (DIVISION 1027)	94
OPEN MINIATURE HEREFORD (DIVISION 1028).....	97
JUNIOR RED ANGUS (DIVISION 1029)	100
OPEN RED ANGUS (DIVISION 1031)	102
JUNIOR PERCENTAGE RED ANGUS (DIVISION 1030).....	105
JUNIOR SANTA GERTRUDIS (DIVISION 1032).....	107
OPEN SANTA GERTRUDIS (DIVISION 1033).....	109
JUNIOR SHORTHORN (DIVISION 1034)	114
OPEN SHORTHORN (DIVISION 1035)	116
JUNIOR SHORTHORNPLUS (DIVISION 1036)	119
OPEN SHORTHORNPLUS (DIVISION 1037)	121
JUNIOR SIMMENTAL (DIVISION 1038)	124
JUNIOR SIMMENTAL INFLUENCE (DIVISION 1039)	126
DAIRY CATTLE SHOW GUIDES	128
DAIRY CATTLE BREED SHOWS & SPECIAL RULES	129
JUNIOR DAIRY CATTLE (DIVISIONS 1101 – 1115 ODD #S).....	130
OPEN DAIRY CATTLE (DIVISIONS 1102 – 1116 EVEN #S).....	133
JUNIOR & OPEN GOAT SHOW GUIDES	136
JUNIOR MARKET WETHERS (DIVISION 1300).....	137
JUNIOR MARKET WETHER DAMS (DIVISION 1301).....	139
JUNIOR PROSPECT DOES (DIVISION 1303).....	141
OPEN ABGA BOER GOATS (DIVISION 1500 & 1501)	143
OPEN COMMERCIAL BREEDING DOES (DIVISION 1503)	146
YOUTH DAIRY GOATS (DIVISIONS 1509 - 1529).....	148
OPEN DAIRY GOATS (DIVISIONS 1530 - 1549)	151
OPEN MINI SILKY GOAT SHOWS (DIVISIONS 1552 – 1560).....	155
OPEN PYGMY GOATS (DIVISION 1505 & 1506).....	158

OPEN LLAMA/ALPCA SHOW GUIDE..... 161

 OPEN LLAMA/ALPACAS (DIVISION 1600)..... 162

 LLAMA/ALPACA SHOW FEES 165

JUNIOR & OPEN SHEEP SHOWS 166

 JUNIOR MARKET EWES (DIVISION 1201) 167

 JUNIOR MARKET WETHER LAMBS (DIVISION 1200) 169

 JUNIOR BREEDING SHEEP (DIVISIONS 1205 – 1215)..... 171

 OPEN BREEDING SHEEP (DIVISIONS 1220 – 1235)..... 173

 NATIONAL NATURAL COLORED WOOL GROWERS JUNIOR SHEEP SHOW (DIVISION 1240 & 1241) 175

 NATIONAL NATURAL COLORED WOOL GROWERS OPEN SHEEP SHOW (DIVISIONS 1244 - 1248)..... 177

 NATIONAL NATURAL COLORED WOOL GROWERS FLEECE SHOW (DIVISION 1249)..... 179

YOUTH SWINE SHOW GUIDES 180

 SWINE HEALTH DOCUMENTATION REQUIREMENTS..... 181

 SWINE BREED CHARACTERISTICS GUIDELINES 181

 YOUTH BREEDING GILTS (DIVISION 1402 – 1414) 183

 YOUTH COMMERCIAL GILTS (DIVISION 1401) 185

 JUNIOR MARKET BARROWS (DIVISION 1400)..... 187

OTHER AGRICULTURE COMPETITION GUIDES..... 190

 AG SKILLATHONS (DIVISIONS 1910 & 1911) 191

 ALFALFA HAY (DIVISION 1900)..... 193

 YOUTH EXTEMPORANEOUS SPEECH CONTEST (DIVISION 1905)..... 195

 GIANT PUMPKIN WEIGH-OFF (DIVISION 1903)..... 199

 YOUTH LANDSCAPE DESIGN (CANCELED FOR 2023)..... 203

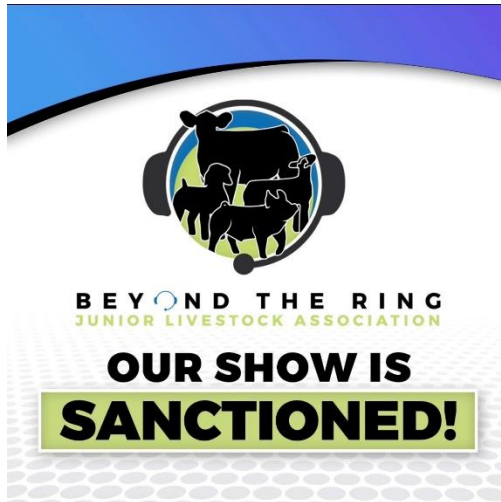

LIVESTOCK SHOW SCHEDULE

Week 1



 = new competition/event



Wednesday, September 13

8 a.m. EYO Early Tack Move-In
 Noon EYO Livestock Arrival Begins

Thursday, September 14

9 a.m. Alfalfa Hay Show Judging OEH 3
 3:30 – 5 p.m. Angus & Simmental Check-In & In Place
 4 p.m. Junior Beef Showmanship Barn 3 Arena
 7 p.m. CARDS DUE & IN PLACE: Self-Check-In
 Commercial Heifers & Prospect Steers

Friday, September 15

8 a.m. Junior Angus Show Barn 3 Arena
 Junior Prospect Steer Show
 Junior Commercial Heifer Show
 Immediately following Junior Angus Show Open Angus Show Barn 8 Arena (South Ring)
 Junior Simmental Show
 Junior Simmental Influence Show
 10 a.m. - 1 p.m. Ag (Beef & Goat) Skillathons Barn 3 Auditorium
 11 a.m. – 1 p.m. Market Sheep Classification Barn 1 Arena
 Noon Junior Market & Prospect Goat Showmanship Barn 1 Arena (Ring B)
1 p.m. ALL EYO LIVESTOCK IN PLACE
 1 p.m. AOB & Brahman Check-In Barn 4, Stall 4534
 1:15 – 1:45 p.m. Junior Breeding Sheep Check-In Sheep Office
 2 p.m. Brangus & British White Check-In Barn 4, Stall 4534
 2 p.m. Junior Sheep Showmanship Barn 1 Arena (Ring A)
 2 p.m. Junior Swine Showmanship Barn 8 Arena (North Ring)
 Junior Purebred Hampshire Barrow Show
 Junior Purebred Yorkshire Barrow Show
 3 p.m. Chianina & Mini-Hereford Check-In Barn 4, Stall 4534
 3 p.m. CARDS DUE: Self-Check-In
 Market Goats, Wether Dams, Market Barrows, Commercial Gilts
 3 – 4 p.m. CARDS DUE & REGISTRATION CHECK: Breeding Gilts Swine Office
 4 p.m. Hereford, Maine-Anjou, MaineTainer Check-In Barn 4, Stall 4534

Saturday, September 16

8 a.m. Junior AOB Show Barn 3 Arena
 Junior Brahman Show
 Junior Brangus Show
 Junior Chianina Show
 Junior Mini-Hereford Show (*Pre-Juniors included*)
 Immediately following Junior AOB Show Open AOB Show Barn 8 Arena (South Ring)
 Open Brahman Show
 Open Brangus Show
 Open British White Show
 Open Chianina Show
 Open Mini-Hereford Show

LIVESTOCK SHOW SCHEDULE

Week 1



 = new competition/event

Saturday, September 16 (continued)

9 a.m.	Junior Market Wether Lamb Show	Barn 1 Arena (Ring A)
9 a.m.	Junior Market Wether Goat Show	Barn 1 Arena (Ring B)
9 a.m.	Junior Market Barrow Show	Barn 8 Arena
	Youth Commercial Gilt Show	(North Ring)
Noon	Open Giant Pumpkin Competition Weigh-Off	Barn 4
1 p.m.	Junior Wether Dam Goat Show	Barn 1 (Ring B)
3 p.m.	CARDS DUE:	Self-Check-In
	Prospect Does	
 6 - 8 p. m.	Farmhand Olympics <i>presented by Oklahoma Farm Bureau</i>	Barn 1 Arena

Sunday, September 17

8 a.m.	Junior Hereford Show	Barn 3 Arena
	Junior Maine-Anjou Show	
	Junior MaineTainer Show	
	Junior Red Angus Show	
	Junior Percentage Red Angus Show	
Immediately following Junior Hereford Show	Open Hereford Show	Barn 8 Arena
	Open Maine-Anjou Show	(South Ring)
	Open MaineTainer Show	
	Open Red Angus Show	
9 a.m.	Junior Market Ewe Show	Barn 1 Arena (Ring A)
	Junior Breeding Sheep Show	
9 a.m.	Junior Prospect Doe Show	Barn 1 Arena (Ring B)
9 a.m.	Youth Breeding Gilt Show	Barn 8 Arena
		(North Ring)
9 a.m.	Youth Extemporaneous Speech Competition	Barn 3 Auditorium

LIVESTOCK SHOW SCHEDULE

Week 2



 = new competition/event

Monday, September 18

9 a.m.	Open Pygmy Goats - Shows A & B	Barn 1 Arena
7 p.m.	Open Mini Silky Goat Showmanship	Barn 1 Arena

Tuesday, September 19

9 a.m.	Open Mini Silky Goats - Shows A/B/C	Barn 1 Arena
9:30 a.m.	Youth Dairy Goats Showmanship	Barn 1 Arena
	Youth and Open Dairy Goats (Jr. Goats)	
2 p.m.	Open Mini Silky Goats - Shows D/E/F	Barn 1 Arena
 6 p.m.	Dairy Goat Milking Experience	Barn 1 Arena

Wednesday, September 20

9 a.m.	Open Mini Silky Goats - Shows G & H	Barn 1 Arena
9:30 a.m.	Youth and Open Dairy Goats (Sr. Goats)	Barn 1 Arena

Thursday, September 21

9 a.m.	4-H/FFA Livestock Judging Contest Registration	Barn 3 Arena
10 a.m.	4-H/FFA Livestock Judging Contest	Barn 8 Arena
 2 – 4 p.m.	Farmhand Olympics <i>presented by Oklahoma Farm Bureau</i>	Barn 1 Arena



Friday, September 22

9 a.m.	4-H/FFA Dairy Cattle Judging Contest Registration	Barn 3 Arena
10 a.m.	4-H/FFA Dairy Cattle Judging Contest	
6:30 p.m.	Junior Dairy Cattle Showmanship	Barn 3 Arena

Saturday, September 23

8 a.m.	Open Commercial Boer Goats	Barn 1 Arena
	Open ABGA Boer Goats – Day 1	
9 a.m.	Open Breeding Sheep Show	Barn 1 Arena
	 National Natural Colored Wool Growers Sheep & Fleece Show	Barn 1 Arena
10 a.m.	Open Llama and Alpaca Show	Barn 8 Arena
10 a.m.	Junior & Open Dairy Cattle Shows	Barn 3 Arena
3 p.m.	Junior & Open Santa Gertrudis Show	Barn 3 Arena
7 p.m. (or 1 hour after last class)	Open Llama and Alpaca Show – Costume Contest Classes	Barn 8 Arena

Sunday, September 24

9 a.m.	Open ABGA Boer Goats – Day 2	Barn 1 Arena
10 a.m.	Junior Charolais & Composites	Barn 3 Arena
	 Open Charolais & Composites	
	Junior & Open Shorthorns	
	Junior & Open ShorthornPlus	
10 a.m.	Open Llama and Alpaca Show	Barn 8 Arena
 10 a.m.	National Natural Colored Wool Growers Sheep Show (continued)	Barn 1 Arena

WEEK 1 LIVESTOCK ARRIVAL / CHECK-IN SCHEDULE

More detailed information can be obtained by checking each show's competition guide.

REMINDER:

Gate 7 Hours: September 13: 8 a.m. – Noon (*TACK ARRIVAL ONLY*)
 September 13: Noon – 10 p.m.
 September 14 – 26: 6:30 a.m. – 10 p.m.

Livestock Show

Office Hours: 7:30 a.m. – 7:30 p.m.



Breed	Barn	Earliest Date & Time in Barn	In Place By	Check In Time
Angus	B-3/8	9/13 @ Noon	9/14 @ 5 p.m.	9/14 from 3:30 - 5 p.m.
AOB Beef	B-3/8	9/13 @ Noon	9/15 @ 1 p.m.	9/15 @ 1 p.m.
Brahman	B-3/8	9/13 @ Noon	9/15 @ 1 p.m.	9/15 @ 1 p.m.
Brangus	B-3/8	9/13 @ Noon	9/15 @ 1 p.m.	9/15 @ 2 p.m.
Breeding Gilts	B-8	9/13 @ Noon	9/15 @ 1 p.m.	9/15 from 3 – 4 p.m.
Breeding Sheep (Jr)	B-1	9/13 @ Noon	9/15 @ 1 p.m.	9/15 from 1:15 – 1:45 p.m.
British White	B-8	9/13 @ Noon	9/15 @ 1 p.m.	9/15 @ 2 p.m.
Chianina	B-3/8	9/13 @ Noon	9/15 @ 1 p.m.	9/15 @ 3 p.m.
Commercial Gilts	B-8	9/13 @ Noon	9/15 @ 1 p.m.	9/15 by 3 p.m. (<i>self-check-in</i>)
Commercial Heifers	B-3	9/13 @ Noon	9/14 @ 7 p.m.	9/14 by 7 p.m. (<i>self-check-in</i>)
Hereford	B-3/8	9/13 @ Noon	9/15 @ 1 p.m.	9/15 @ 4 p.m.
Maines (Anjou&Tainer)	B-3/8	9/13 @ Noon	9/15 @ 1 p.m.	9/15 @ 4 p.m.
Market Barrows	B-8	9/13 @ Noon	9/15 @ 1 p.m.	9/15 by 3 p.m. (<i>self-check-in</i>)
Market Ewes	B-1	9/13 @ Noon	9/15 @ 1 p.m.	9/15 from 11 a.m. – 1 p.m. weigh in
Market Wether Sheep	B-1	9/13 @ Noon	9/15 @ 1 p.m.	9/15 from 11 a.m. – 1 p.m. weigh in
Market Wether/Wether Dam Goats	B-1	9/13 @ Noon	9/15 @ 1 p.m.	9/15 by 3 p.m. (<i>self-check-in</i>)
Mini Herefords	B-3/8	9/13 @ Noon	9/15 @ 1 p.m.	9/15 @ 3 p.m.
Prospect Does	B-1	9/13 @ Noon	9/15 @ 1 p.m.	9/16 by 3 p.m. (<i>self-check-in</i>)
Prospect Steers	B-3	9/13 @ Noon	9/14 @ 7 p.m.	9/14 by 7 p.m. (<i>self-check-in</i>)
Red Angus	B-3/8	9/13 @ Noon	9/15 @ 1 p.m.	9/15 @ 5 p.m.
Simmental & Influence	B-8	9/13 @ Noon	9/14 @ 5 p.m.	9/14 from 3:30 - 5 p.m.
Alfalfa Hay Show	OEH3	9/13 @ 10am	9/13 @ 6 p.m.	9/13 by 6 p.m.
Youth Extemporaneous Public Speaking	B3A	9/17 @ 8 a.m.	5 min. before speech time	



**All animals are released after the breed show/competition is complete.
 Release cards MUST be obtained from breed superintendent or the
 Livestock Show Office before exiting the grounds.**

WEEK 2 LIVESTOCK ARRIVAL / CHECK-IN SCHEDULE

More detailed information can be obtained by checking each show's competition guide.

REMINDER:

Gate 7 Hours: September 14 – 26: 6:30 a.m. – 10 p.m.

Livestock Show Office Hours: 7:30 a.m. – 7:30 p.m.



Breed	Barn	Earliest Date & Time in Barn	In Place By	Check In Time
Boer Goats & Commercial Does (Open)	B-1	9/21 @ 6 p.m.	9/22 @ 4 p.m.	9/22 from 1 – 6 p.m.
Breeding Sheep (Open) & Natural Colored Wool Sheep	B-1	9/21 @ 11 a.m.	9/22 @ Noon	9/22 from 1 – 6 p.m.
Charolais & Composites	B-3	9/22 @ Noon	9/23 @ 4 p.m.	9/23 @ 2 - 4 p.m.
Dairy Cattle	B-3	9/20 @ 5 p.m.	9/22 @ 9 a.m.	9/22 @ 2 p.m.
Dairy Goats	B-1	9/18 @ Noon	9/18 @ 6 p.m.	Upon arrival
Giant Pumpkins	B-3	9/15 @ 6 p.m.	9/16 @ 2 p.m.	Upon arrival
Llamas/Alpacas	B-8	9/21 @ Noon	9/22 @ 10 p.m.	9/22 by 10 p.m.
Mini Silky Goats	B-1	9/17 @ Noon	9/18 @ 4 - 5 p.m.	9/18 from 4 – 5 p.m.
Pygmy Goats	B-1	9/17 @ 7 a.m.	9/17 @ 9 p.m.	9/17 from 2 – 6 p.m. OR 9/18 from 8 – 8:30 a.m.
Santa Gertrudis	B-3	9/21 @ 11 a.m.	9/22 @ Noon	9/22 by noon
Shorthorns	B-3	9/20 @ Noon	9/22 @ 4 p.m.	9/22 from 4 – 6 p.m.

**All animals are released after the breed show/competition is complete.
Release cards MUST be obtained from breed superintendent or the
Livestock Show Office before exiting the grounds.**

PARTICIPANT GENERAL RULES & INFORMATION

ALL EXHIBITORS ARE RESPONSIBLE FOR BEING AWARE OF AND ADHERING TO ALL RULES. ENTRY IN ANY EVENT/SHOW/DIVISION CONSTITUTES AS YOUR AGREEMENT TO ABIDE BY ALL RULES/GUIDELINES AS PROVIDED HEREIN OR BY VERBAL INSTRUCTION/REQUEST MADE BY ANY OKLAHOMA STATE FAIR STAFF, OFFICIALS AND/OR SUPERINTENDENTS.

ADMINISTRATIVE RULES AND REGULATIONS

1. Oklahoma State Fair, Inc. (hereinafter referred to as OSF), through its authorized officials, reserves the final and absolute right to interpret and enforce its own rules and regulations, and to settle and determine all matters, questions and differences connected with or incidental to the Oklahoma State Fair (OSF).
2. OSF reserves the right to amend or add to these rules, as they deem necessary. In the event of a conflict regarding general or special rules, the latter will govern.
3. Every exhibit/animal must remain at OKC Fairgrounds (hereinafter referred to as OKCF) until the specified release time. Gatekeepers and other OSF employees are instructed to report any person attempting to remove exhibits or livestock before the release time and date specified for that particular contest or event unless the manager gives special written permission.
4. No dogs or other pets are permitted at OKCF, whether on a leash or not. Only bona fide service dogs, trained animals in scheduled acts, OSF competitions and police dogs are allowed. Violations could result in a \$50 fine, impounding of the animal and/or expulsion from the OSF.
5. OSF does not permit the use of balloon displays, inflatable decorations, public address systems, electronic amplifiers, gongs, bells, and other noisy instruments without prior approval. Distribution of helium-filled Mylar balloons is not allowed under any circumstances.
6. No person will be permitted to distribute or post advertising matter, handbills, fliers, or heralds at OKCF without prior approval from the OSF administration, and then only within the designated space. OSF can demand the removal of any advertising matter it considers objectionable.
7. All space is owned and designated by OSF. Management reserves the right to reassign any space, stall or pen not occupied by the exhibitor on any specified date. No exhibitor will be allowed to sublet or sell any space, privilege, stall, or pen without written permission from the OSF. No exhibitor will be allowed to sell or trade entries with exhibitors not entered in the show.
8. Admission each day requires the display and verification of an outside gate admission ticket or armband purchase. Re-entry requires a hand stamp and the armband or ticket stub.
9. Failure to comply with these rules and regulations will cause forfeiture of premiums and privileges and be considered sufficient cause to bar said exhibitor from future participation at the OSF.
10. Firearms: Per Oklahoma State Statute Title 21, Section 1290.22 (D) 3, carrying a concealed or unconcealed firearm is prohibited at the OKC Fairgrounds during the Oklahoma State Fair. This restriction extends to any person, regardless of their professional licensing, occupation, or jurisdiction.
11. Objectionable persons or behavior: OSF reserves the right to eject or cause to be ejected from OKC Fairgrounds any person or persons it deems objectionable or in violation of any applicable laws, rules or regulations in its sole discretion.

EXHIBITOR'S WAIVER AND RELEASE OF LIABILITY

By completing and submitting any/all entries into any OSF competition, all individuals associated with any contestant, exhibitor, owner, associate, assistant, guest and/or animal(s) hereby releases, discharges and agrees to indemnify Oklahoma State Fair, Inc., the City of Oklahoma City, and the City of Oklahoma City Public Property Authority (and all of their officers, directors, members, managers, agents, representatives and employees) ("Indemnified Parties") from any and all losses or expenses of any kind, civil penalties, crimes, and causes of actions (including cost for defense, settlement and attorney fees) arising from or related to (1) death or bodily injury to any person, (2) destruction, damage, loss of theft of any property, (3) any violation of any law or (4) any other claim, cause of action, damage or expense, which results from or arises out of any act or failure to act, claim, demand or action arising from or by reason of personal injury that may occur to any associated individual(s) or animal(s) or properties entered or attending this Event being held at OKC Fairgrounds (OKCF), whether caused by the actual or passive negligence of the Releasees, while aforementioned individual(s) are at OKCF and/or competing, observing, working in, or for any purposes participating at

the Oklahoma State Fair. All associates as mentioned herein voluntarily agree to the release and waiver of liability and indemnity agreement as indicated by their submission of entries and their presence at the OKCF. All involved individuals are aware of and understand Oklahoma Statutes, Section 50 of Title 76 pertaining to the Oklahoma Livestock Liability Limitations Act. The person submitting these entries, therein agrees to accept authority to act as agent for actual and/or recorded owner(s) of any/all animal(s) being entered, if applicable, and, in doing so, indicates acceptance of all rules, regulations, liability limitations for all individuals so named as owner, trainer, agent, exhibitor, rider, handler, groom, guest and/or showman. The person submitting these entries accepts responsibility and verifies accuracy of all information provided herein.

This release and waiver shall be governed by and construed in accordance with the laws of the State of Oklahoma.

NON-LIABILITY TO EXHIBITORS AND PATRONS

1. All property of every character entered for competition, display or any other purpose, or brought to OKCF, by any person, shall be subject to the rules and regulations prescribed by OSF.
2. In no case, shall the OSF, its Board of Directors, officers, agents, representatives, servants, or employees be held responsible for any person coming to OKCF for damage, injury, death or disability by disease, theft, or any other cause.
3. OSF hereby refuses to assume any responsibility for the safety, as bailee or otherwise, of any property brought to OKCF.
4. If the property owners, or others interested in the property, desire protection against loss, damage or injury from fire, or any other cause, must make their own arrangements and pay for such insurance.

CLAIMS FOR INJURY

1. OSF expressly refuses to assume any liability for injuries to any patron coming to OKCF, and no claims for injury to any person or property shall ever be asserted, or suit initiated or maintained against OSF, its Board of Directors, officers, agents, representatives, servants or employees for said cause by any person having license or privilege to exhibit at OKCF or occupying any space thereon, and it is part of the consideration for such license or privilege that such claims for damage are specifically waived.
2. If any damage, loss or injury to person or property shall be caused by reason of negligence or willful act of any person, firm or corporation, other agent, representatives, servants, or employees having license or privilege to exhibit on OKCF property. OSF shall, in no manner, be responsible therefore, and in case to be subjected to any expense or liability, all persons causing same or liable therefore shall indemnify the OSF.

TRAFFIC/VEHICLE REGULATIONS

1. Notice is hereby specifically given that in admitting vehicles to OKCF, whether those of exhibitors or patrons, and in permitting the bringing of any other property to OKCF, OSF does not assume any responsibility therefore, or accept the custody thereof, nor assume the personal control thereof in any manner.
2. No motorcycles, ATV's, bicycles, skates, segways, skateboards, rollerblades, scooters or any other powered or non-powered device of a similar nature will be permitted into the OSF operating area (except for ADA needs). Use of individual/private owned golf carts or other similar motorized transport within the OKC Fairgrounds gates is strictly prohibited. Minors without a valid driver's license are not allowed to operate any motorized vehicle.
3. Proper credentials are required at all times for access to parking and inside the OKCF.
4. Passenger vehicles and trailers will be directed to the appropriate parking facilities. Vehicles parked in unauthorized areas will be reported to OSF police and subsequently towed and/or impounded. The owner or driver may be required to pay towing charges to recover the vehicle.

REMAINING ON GROUNDS OVERNIGHT

1. Overnight parking for motorhomes, recreational vehicles or living quarter trailers is restricted to the RV lots at OKCF. Please visit the OKCF website for current information.

LIVESTOCK SHOW RULES & REGULATIONS

JUNIOR/YOUTH SHOW ELIGIBILITY

1. All Junior Show exhibitors, other than the divisions with exceptions noted below, must be a bona fide member of an official 4-H Club or FFA chapter in the United States.
2. Junior and youth exhibitors may enter the open shows, for those breeds offering open shows, by filling out the appropriate forms and payment of applicable fees, except where otherwise noted. See the appropriate open division competition guide for entry fees, class schedules, etc.
3. **JUNIOR SHOW EXHIBITOR ELGIBILITY**
 - i. **4-H Eligibility:** Youth may enroll in 4-H on August 1 if they are 8 AND in the 3rd grade on September 1. If they turn 8 after September 1 and are in 3rd grade, they will not be eligible to enroll in 4-H until the next 4-H year, but they may participate as a Cloverbud. When a child turns 9, they may join as a 4-H member regardless of grade level. 4-H membership ends on July 31 following the completion of the 12th grade, equivalency of 12th grade, GED or having reached the age of 19 on or before September 1, whichever comes first. Graduated high school seniors may complete their 4-H career by exhibiting in the fall fairs. A 4-H member's enrollment status must have been "active" the previous year to exhibit in the fall fairs.
 - ii. **FFA Eligibility:** Any student in grades 8-12 must be regularly enrolled in a year-long course of study in agricultural education at school in order to be eligible to participate in any FFA activity. Students in the seventh grade are not eligible for FFA membership in Oklahoma.
 - iii. **Junior Show Exceptions:**
 - i. Division 1007 Junior Brangus: Refer to age restrictions as defined by the International Junior Brangus Breeders Association (IJBBA) rules available at <https://juniorbrangus.com/>.
 - ii. Division 1027 Junior Miniature Hereford Refer to age restrictions as defined by the American Hereford Association (AHA) rules available at <https://hereford.org/>
 - iii. Division 1034 & 1036: Junior Shorthorn/ShorthornPlus: Refer to age restrictions as defined by American Junior Shorthorn Association (AJSA) rules available at <https://juniorshorthorn.org/>.
 - iv. Division 1240-1241: National Natural Colored Wool Growers Show: Refer to age restrictions as defined by the Natural Colored Wool Growers Show rules available at <https://ncwga.org/>
4. **YOUTH SHOW EXHIBITOR ELGIBILITY:** Youth do not have to be a 4-H or FFA member to participate. Youth must be no older than 19 years old by September 1.
5. Youth who have been declared ineligible to participate in extracurricular activities by their local school administration will be declared ineligible to participate in OSF shows. Youth who are eligible on the first day of the show will be considered eligible through the duration of the OSF. Similarly, youth who are considered ineligible the first day of the OSF will be considered ineligible for the duration of the show. If an exhibitor is ineligible to participate in the OSF for any reason, including rules of the Oklahoma Secondary Schools Activity Association (OSSAA), the animals owned by the exhibitor are also ineligible. Ineligible youth who participate in the show, forfeit all show premiums and awards, and will be subject to disciplinary action as provided by the local school policies. It will be the responsibility of the local school administration to notify OSF management if a particular student is ineligible to participate.
6. **Attire:** It is expected all exhibitors dress neatly with pride and in tradition with each show/division when presenting their animal(s). Exhibitors who are 4-H/FFA members showing in any division must dress in clean pressed jeans, clean shirt with collar and club emblem (4-H/FFA). 4-H/FFA jackets are acceptable but not required. T-shirts and headwear are not allowed. No 4-H/FFA emblem can be worn by an exhibitor not enrolled in 4-H/FFA.

UPDATED

UPDATED

ANIMAL OWNERSHIP ELIGIBILITY

1. Junior and youth livestock exhibitors must have continuously owned, and personally cared for, their animals since **July 1** of the current year for all breeding beef, dairy, sheep, swine, and goats.
2. For all breeding animals, exhibitors must have registration papers in their own name and be able to produce the originals, no copies. Registration papers must be transferred to the exhibitor's name by **July 1** of the current year.
3. Any animal that has been sold at a premium auction at any show preceding the OSF is not eligible to be exhibited.
4. Animals that are owned jointly or fed on a partnership basis with an adult are not eligible to show in the junior or youth livestock shows at the OSF. 4-H/FFA exhibitors must be the sole owners of any animal they show in the junior or youth livestock shows.

ENTRY INFORMATION & RULES

ENTRY DEADLINES/PROCEDURES

1. The online entry process will open July 1, 2023 and close at midnight September 13, 2023 and all entries must be processed online. However, entries are accepted until the close of check-in for the breed/species show (see rule #4 below).

NEW ★ Entries processed and paid for between July 1 – August 25 will incur no late fees.

- a. Any changes, unpaid balances or additions made after August 25 to entries previously submitted will be subject to additional late fees as noted below.

NEW ★ Entries made after August 26 will incur late fees AND will not receive complimentary admission or parking passes.

- a. See the following section “Livestock Show Fees” for the breakdown of entry fees.

4. Starting September 14, late entries must be submitted via hard copy/entry forms complete with all necessary paperwork and fees directly to the Livestock Show office. No entries will be accepted after check-in closes of the intended show.

5. **Deadline Exceptions for Other Agricultural Competitions:** See specific competition guides and information for Alfalfa Hay Contest, Giant Pumpkin Weigh-Off, and Youth Extemporaneous Speech Contest.

UPDATED

6. All fees associated with all entries in all shows must be paid via acceptable credit card at the time entries are submitted on ShoWorks. Checks will no longer be accepted.
7. Breed Sanctioning Additions: OSF reserves the right to accept additional entries to attain breed sanctioning rules. Additional fees may apply.

ENTRY REQUIREMENTS

1. A legible and accurate **W-9 form** must be submitted to the Livestock Show Office on or before September 25 for all payees who anticipate cumulative premiums that may exceed \$599. It should be made clear as to which exhibitor account(s) the form is to be associated. Oklahoma State Fair, Inc is not responsible for procuring this document. Premiums may be forfeited if a correct form is not received by the deadline. You may fax this document to the attention of the Livestock Dept. at 405-948-4129; mail to the address given below or present in person to the Livestock Show Office. Check the first few pages of this guide for options in sending your document.
2. Any outstanding balance due to denied credit card payments must be paid via cash, cashier’s check, or money order. OSF has the right to ban any exhibitor from future participation should there be a continuous problem.
3. Exhibitors make entries with the distinct understanding that their stock must be brought to the show ring for judging at the request of the superintendent or announcer. Any exhibitor refusing to do so, without just cause, when requested by the superintendent in charge, may forfeit any premium money previously won, and may also be required to remove their stock from OKCF within six (6) hours, after such refusal, possibly barring them from further showing at the OSF.
4. Entry into any OSF event/show automatically authorizes the use of any photographs, videos, audios, cablecasts, or other likenesses, procured while in attendance, of any individual or group associated with any livestock/animal so entered or involved in competition or exhibition at the OSF. Exhibitors are not allowed access to the static photographer’s backdrops or stations without prior receipt of express permission from the appropriate OSF contracted photographer.

ENTRY REFUNDS

1. Refunds for voluntary scratched or cancelled entries will not be granted. Desired refunds for entries scratched or cancelled due to exhibitor or animal injury or illness must be submitted on the appropriate cancellation form, to the livestock show office no later than 4 p.m. on the day prior to the first affected class/show. (Contact OSF Livestock Show Office for the appropriate form). No refunds will be issued for processing fees, stalls, pens, space and/or admission tickets. For refunds of entry fee overpayment: refunds on entry fees will be considered with completion and submission of OSF Credit Refund Request form. No refunds of less than \$10 will be issued.

ARENA/BARN RULES

1. OSF management will assign all stalls. Exhibitors making entries and not exhibiting will forfeit all fees paid for stalls, pens, space, or admission tickets. No stalls will be used for any purpose other than to stall competing livestock and those stalls that have been assigned to accommodate breed association booths. **Exhibitors placing animals or equipment in any stalls not assigned specifically by OSF management may be expelled from the property, forfeiting any fees paid.** Management reserves the right to return entries when stall or tie out numbers are full.
2. It is permissible for exhibitors to bring their own feed and/or bedding, only straw or course shavings, but absolutely no deliveries, bulk or otherwise, from any other supplier may be made to OKCF during the OSF.
3. For your convenience, **feed and bedding** is available at OKCF. Feed and Bedding is located west of Barn 7 and Gate 7. Call the Feed and Bedding office (405-948-6786) for current prices.
4. The use of electric, open flame or space heaters is prohibited. Cooking or any heat/flame food preparation is not allowed in the barns.
5. All fans used in the livestock area are to be attached in the following manner:
 - a. Beef/Dairy: All fans must be hung securely above the tie area or on the stall. No fans will be allowed to operate from the center aisle or side aisle alley.
 - b. Swine/Sheep/Goats/Other: Fans must be attached to the pens or on a pedestal in the pen. No fans will be allowed to operate from any position in the center aisle or in the side aisle aisle. There will be no cords across the center aisle and the user must tape down any cords used in the alley.
 - c. Personal Port-a-Cools are prohibited.
6. Any electrical equipment used in the barns must conform to manufacturer's specifications. Management strongly urges the use of fans with a three-wired ground plug. All electrical cords must be Underwriters Approved (UA).
7. Any form of penetrating nails, staples, tacks, screws, wire, fasteners, etc., as well as permanent tape, adhesives, glues, paints, or other markers/marketing materials is prohibited. Any damage or alteration caused by the use of any of these types of items will be charged to the exhibitors and may be cause for expulsion from OKCF. Flyers, advertisements, or any other documents cannot be posted anywhere other than on the specific bulletin boards in the barns, other than those for exclusive use by OSF management.
8. Management will assign tie outs for beef cattle in designated areas only, as space allows.
9. Wash animals in assigned and designated wash racks only. OSF staff and management will indicate appropriate wash racks for each species. Do not wash animals in stalls, walkways, streets, or any other non-designated area.
10. Taking animals into wash racks not allocated to a specific species or failing to remove animals from any arena/stall area and/or wash rack when so instructed will be considered unacceptable action/behavior and subject to immediate expulsion from the OKC Fairgrounds and possible future ban from the Oklahoma State Fair competitions.
11. Transfer animal waste from the stall to poly carts and return poly carts to main aisle, if moved. Immediately remediate any spills of animal waste during the transfer process and place all spilled animal waste in bins.
12. OSF is committed to maintaining a tobacco-free environment in all its buildings, barns, and arenas. The use of all tobacco products (including cigarettes, electronic cigarettes, cigars, pipes, and smokeless tobacco) is prohibited except in specifically designated areas.

EXHIBITOR DUTIES and PRIVILEGES

1. The use of any drug or chemical compound that is not approved by the FDA for use in meat animals is prohibited. The illegal administration of approved drugs and compounds is also prohibited. All animals entered in the OSF are subject to blood, urine, and tissue tests by the OSF, FDA and USDA for illegal substances and substances that exceed the acceptable levels established by the USDA, FDA, FARD and EPA. A positive test will result in disqualification.
2. The exhibitor will assume full responsibility for any violation of regulations related to drugs and medications to include withdrawal times and the condemnation of carcasses due to drug rule/regulation violations.
3. Exhibitors are required to keep their spaces or stalls clean. All trash must be placed outside the buildings in a designated area. The aisles and passageways must be kept clear. No demonstrations, trophies, decorations, signs, banners, advertising matter or exhibits of any kind are allowed in the aisles or public passageways.
4. If it is ascertained that any exhibitor has made, or caused to be made, any false statement regarding any exhibit, or if any exhibitor shall attempt to interfere with the judges in the performance of their duties, he/she shall be excluded from competing or exhibiting.
5. **Objectionable or disrespectful persons or behavior:** OSF reserves the right to eject or cause to be ejected from OKC Fairgrounds any person(s) it deems objectionable or in violation of any applicable laws, rules or regulations in its sole discretion. These actions may also cause ban from entering future Oklahoma State Fair competitions. Unacceptable behaviors include but are not necessarily limited to: a) Entering competition arenas/classes without being duly entered b) Disrespecting, ignoring or failing to follow instructions or directions given by OSF staff, officials, judges and/or superintendents c) causing undue confrontation with OSF staff, officials, judges, superintendents and/or other exhibitors. OSF management may prohibit an exhibitor or exhibitor's employee from competing or exhibiting due to any rude conduct toward an award committee, judge, superintendent, or any official of the OSF.
6. Gatekeepers and policemen are instructed to restrain any person from exiting the gates, attempting to remove stock or other exhibits outside of the gate hours indicated herein or without a written release authorized by management. Any exhibitor removing an animal or exhibit before designated release time may be barred from future competition in the OSF and may forfeit any and all premiums and/or awards earned.

PREMIUMS and AWARDS

1. All classes **with one/single entry (entered, shown, and judged) will be eligible for the class entry/per head fee (only) as premium whenever a Premium is indicated.**
2. No premiums will be issued until OSF receives all funds from all sources. Premium payouts vary by species/breed. See the specific breed information in the division listings. See applicable aforementioned rules with regard to submission of W-9s.
3. In paying premiums, no evidence of award will be recognized unless the judge and superintendent have properly signed the judging results.
4. Premiums will only be awarded to classes in the premium list and as noted.
5. The judge's decision shall be final, and no appeal will be considered except in case of protest.
6. Only two (2) places per class, per exhibitor [ownership entity] will be paid. Group classes and futurities are excluded. Individual animals show in group or herd classes must have been entered and shown in one (1) of the classes for single animals in open show competitions.
7. It is the responsibility of the payee to file, in writing, claim for lost or incorrect awards/premiums/prize money no later than November 1, 2023. It is also the exhibitor/payee's responsibility to ensure the livestock office is in receipt of a valid and legible W-9 prior to the end of the OSF. Prize money in excess of \$599 will not be processed or paid without a valid W-9 being on file in the livestock show office.
8. Exhibitors will not be allowed to enter the ring with an outstanding debt or without being duly and officially entered and their account being paid in full. Any exhibitor failing to abide by this rule will forfeit any awards or premiums and will be subject to disciplinary action and ban from entering future Oklahoma State Fair competitions. In the event that an exhibitor does show while having a balance due on their account. OSF reserves the right to deduct money owed from any premium money the exhibitor may be awarded.

PROTESTS AND APPEALS

1. Any protest must be made in writing and accompanied by a deposit of \$250, which will be forfeited if the protest is not sustained. Protests must be filed with the OSF management within five (5) hours after the award was made. The award is considered “made” when a ribbon or premium card is placed.
2. Protests must contain at least one (1) specific charge, stating at length the facts or rule violated. The protest must list witnesses, with contact information, to substantiate the charge.
3. Management will not consider any complaint or appeal based upon the statement to the effect that the judge(s) are incompetent or have overlooked an animal or article.
4. The right of an exhibitor to appeal the decisions of a judge to management will lie only when it is charged that the award has been made in violation of the rules governing the exhibit, or when it is charged that the decision of the judge(s) has been influenced or interfered with by another.
5. All questions, disputes or differences not provided for under these rules shall be referred to management, whose decision shall be final.

FIRE REGULATIONS

The area around the exhibit buildings and barns must be kept free of motor vehicles. Roping off or blocking of aisles in the barns is prohibited. This includes blocking aisles with drapes or other obstructions. Exit doors shall not be blocked with any type of equipment (generators, hay, vehicles) even if overhead doors are open. No combustible materials are allowed in any barn. Designated fire lanes must be kept clear. Vehicles parked in unauthorized areas will be towed away and subject to recovery of the towing fee from the owner.

OKC CITY FIRE MARSHAL’S OFFICE SPECIAL EVENTS FIRE AND LIFE SAFETY FOR LIVESTOCK:

1. There shall be NO plastic or vinyl material in the barns, covering for stalls, or used for temporary security of retail vendor booths.
2. NO TWO (2) CONTINUOUS STALLS PER AISLE, SHALL BE COVERED AT ANY TIME.
3. Only stalls for tack storage, entertainment, or resting can be covered on the top, and will require a working smoke detector. (See #4)
4. The stalls can only be covered in a red rosin construction grade paper or butcher block paper, cheesecloth, either regular or restaurant type grade, or 100% cotton sheet.
5. Any stalls that are covered containing electrical appliances, (refrigerator, microwave, coffee pots) are required to have an operating smoke detector.
6. Any aisle space between stalls can be covered only if equal open space to material does not exceed **4 feet**. If your material is maximum **4 feet**, then the open space between the materials shall be a minimum of **4 feet**.
7. Combustible storefront or stall fronts **shall** be treated in ACCORDANCE WITH NFPA 701 to make them flame retardant and a certificate or similar proof is supplied to the Fire Marshal’s Office prior to its application. Material that is being treated by user must be done in the presence of an Inspector from the OKC Fire Marshal’s Office.
8. No portable heaters of any type are allowed in the Oklahoma City Fairgrounds livestock facilities.
9. Awnings shall not extend out from stalls any further than **4 feet**.
10. **NO** tents or canopies are allowed inside the barns, arena, or livestock areas, unless they are NFPA 701 certified. This includes but no limited to EZ-UP style pop up tents.
11. **NO SMOKING** will be permitted in any arena(s) or Livestock area(s) or barns.
12. **NO** hay, straw, shavings, or similar combustible materials used for decorations are permitted within any facility unless they have been treated in ACCORDANCE WITH NFPA 701 to make them flame retardant and a certificate or similar proof is supplied to the OKC Fire Marshal’s Office prior to its application. (Hay or straw for animals is permissible and can be kept in stall areas for feeding and/or bedding).
13. Combustible trash shall be removed at least once a day during the period the arena/exhibit is occupied.
14. **NO PROPANE CYLINDERS** that have LPG in them are allowed inside any public assembly area without approval/permit from OKC Fire Marshal’s Office.

Major Gary Jackson
Sr. Inspector-Special Events
Oklahoma City Fire Marshal’s Office
Office: 405-297-3418
Email: gary.jackson@okc.gov

LIVESTOCK SHOW FEES

NEW

LIVESTOCK COMPETITIONS ENTRY FEES	
DESCRIPTION	FEES
Processing Fee (per exhibitor)	\$15
^Late Entry Fees (per exhibitor for entries made after August 25)	
Late Fee #1: August 26 – September 13	\$150
Late Fee #2: September 14 until check-in closes	\$200
Entry Fees	
Junior Prospect Steers Open Breeding Beef Cattle Open Dairy Cattle	\$40/Head
Junior Commercial Heifers Junior Breeding Beef Cattle Junior Dairy Cattle	\$35/Head
Junior Market/Prospect Goats Junior Sheep Junior/Youth Swine Open Llama/Alpaca Show <i>(per applicable class - see individual guide for show fees)</i>	\$25/Head
Open ABGA Goats Youth & Open Dairy Goats Open Pygmy Goats Open Sheep & Junior NCWGA Sheep	\$20/Head
Miniature Silky Does/Bucks	\$15/Head/Show
Miniature Silky Wethers NCWGA Fleece Show	\$5/Entry/Show
Group Classes – Open Beef Cattle Shows	\$15/Group Entry
Group Classes – All Other Open Shows	\$10/Group Entry
All Showmanship Divisions/Classes Ag Skillathons (Beef and Goat)	FREE
<p>Notes: ^ Entries processed after August 25 will not be eligible for exhibitor armbands, discount tickets or additional parking passes and exhibitors will need to purchase parking and admission tickets online or at the gate upon arrival.</p>	

NEW

AG SKILLATHONS (BEEF & GOAT) & SHOWMANSHIP ENTRIES
<p>Participants can enter Ag Skillathons or showmanship divisions by registering online via QR code or link provided on division competition guide. These will be separate entries from ShoWorks. There are no entry fees, late entry fees or a processing fee for participation in these events. See individual competition guides for more information.</p>

NEW ★

NON-LIVESTOCK COMPETITIONS ENTRY FEES	
DESCRIPTION	FEES
Processing Fee (per exhibitor/grower or team)	\$15
^ Entry Fees	
Youth Extemporaneous Speech Contest	\$10/speaker
Giant Pumpkin Weigh-Off	\$10/grower or team
^ Late Entry Fees	
Giant Pumpkin Weigh-Off	\$10/grower or team
<p>Notes: ^ Entries processed after August 25 will not be eligible for exhibitor armbands, discount tickets or additional parking passes and exhibitors will need to purchase parking and admission tickets online or at the gate upon arrival.</p>	

NEW ★

OPTIONAL/ADDITIONAL FEES	
DESCRIPTION	FEES
Animal Substitution Fee	\$10/animal
Cattle Tie-Out Fee for Sept. 13 - Sept. 17 entries	\$10/tie-out
Cattle Equipment Permit (Grooming Chute)	\$25/permit
Goat/Sheep Equipment Permit (Grooming Stand)	\$15/permit

OPTIONAL/ADDITIONAL FEES

NEW ★ **Equipment Permits: One (1) equipment permit for their grooming equipment (i.e. grooming chute or stand) will be granted to each exhibitor with their entries.**

- If an exhibitor brings additional grooming equipment, then a permit will need to be purchased for each additional chute/stand.
- 2. Permits for additional grooming equipment will be distributed to exhibitors when they pick up credentials. Exhibitors who bring additional grooming chutes/stands and fail to purchase an equipment permit will be responsible for payment before the show. If payment is not collected, exhibitors will forfeiture cost from premiums. Permits must be displayed/affixed on the equipment.
 - Exception: Cattle fitter guards are permissible for use within the stall space allocated to the exhibitor. No equipment permits necessary.
- 3. **Animal Substitutions:** Unless otherwise defined in the individual breed/species competition guide, the following policies apply to substitution of entries:
 - Must be submitted in writing with the completion of a substitution form and payment of fees.
 - Substitutions will only be accepted for animals of the same breed/species, gender and owned by the same exhibitor/owner as indicated on the original entries. Proof of ownership and substitution fee must be submitted to the livestock show office no later than 4 p.m. on the day before the affected class.

EXHIBITOR ADMISSION INFORMATION

- Armband(s), according to the scale below, will be issued to each exhibitor paid in full for entries in open, junior or youth livestock shows.
 - EXCEPTIONS:** Division 1900 Alfalfa Hay, Divisions 1910 & 1911 Ag Skillathons, Division 1903 Giant Pumpkin Weigh-Off, and Division 1905 Youth Extemporaneous Speech Contest. See individual Competition Guides for admission information.
- Armbands must be worn by the exhibitor for entry through Gate 7. Loose, damaged, or non-fitted armbands will NOT be accepted for entry. Lost armbands will not be replaced. Armbands are dated and good for admission, and re-admission, through the appropriate gates during the dates printed on the band. The armband admission scale is per exhibitor, not per junior, youth, or open show:



ARMBAND ADMISSION SCALE		
1	head entered:	1 armband
2 to 3	head entered:	2 armbands
4 to 5	head entered:	3 armbands
6+	head entered:	4 armbands

EXHIBITOR DISCOUNT FAIR ADMISSION INFORMATION

Fair admission is available for online purchase with or in addition to livestock entries. After August 25, additional admissions cannot be purchased from the Livestock Show Office. Admissions can be purchased through the OSF Box Office (via online or on-location) in advance or at the gate**. OSF advance tickets are available for purchase prior to opening day with regular pricing starting opening day.

UPDATED

LIVESTOCK SHOW OFFICE <i>(Available for purchase prior to 8/25)</i>	OSF BOX OFFICE <i>Convenience and handling fees may apply.</i>		
		ADVANCE <i>(Prior to 9/14)</i>	GATE/REGULAR <i>(Starting 9/14)</i>
Children 5 and under <i>(no purchase necessary)</i>	FREE	FREE	FREE
Child Single-Day Ticket <i>(ages 6-11)</i>	\$5	\$5	\$10
Adult Single-Day Ticket <i>(ages 12+)</i>	\$10	\$10	\$15
Season Pass <i>(single admission for all 11 days)</i>	\$30	\$30	X
*Exhibitor Ticket Bundle <i>(4 single-day tickets)</i>	\$28	X	X
*Additional Exhibitor Parking Pass <i>(limit one (1) additional pass per week of competition per exhibitor per week of competition(s) entered; good for any paid permit parking lot, including Exhibitor Trailer Parking Lot)</i>	\$20	X	X
Single-Day Permit Parking	X	\$10	\$10
Season Pass Permit Parking	X	\$50	\$50

\$
SAVE MONEY
\$

by checking

<https://okstatefair.com/information/hours-and-admissions>

for our special discount days and
save on admission!

ARRIVAL/PARKING INFORMATION

1. Upon review of entries and close of the first deadline, exhibitors will receive an email regarding arrival and parking information to the email address provided with entries. Check your inbox and spam folders for an email address with @okstatefair.com for confirmation and arrival instructions.
- NEW** ★ Animals duly entered in the OSF can be brought to OKCF via Gate 7 by arriving at Portland and Black Gold. Once you arrive to Portland and Black Gold, you will need to follow the signage to proceed to Gate 7 entry.
- NEW** ★ GPS address to Gate 7 arrival: 3703 Black Gold Drive, Oklahoma City 73107
4. Gate 7 Operating Hours:
 - a. September 13, noon until 10 p.m.
 - b. September 14 – 24, 6:30 a.m. until 10 p.m.
 - NEW** ★ c. Early tack arrival for the first weekend of shows can begin Wednesday, September 13, 2023 at 8 a.m.
There will be NO ANIMALS allowed to enter Gate 7 between 8 a.m. to noon.
5. **MANDATORY:** Valid health papers, as required for each species, must be presented to the Animal Health Inspectors upon arrival at Gate 7. No animals will be allowed entrance without said documentation and inspection. Check the "[Health & Sanitary Regulations](#)" section as well as the specific competition guides for more information on animal health requirements.
6. Only vehicles with entered animals or a one-time delivery of heavy equipment will be allowed through Gate 7. Please do not contribute to the congestion surrounding the barns by attempting to drive in with passenger vehicles.
7. **Exhibitor parking passes** are offered one (1) per registered exhibitor and are for parking of one (1) vehicle with trailer in the exhibitor parking area south/west of the barns or without a trailer, vehicle only, in any other permit/paid lot. This permit is not good for gate admission, and it does not guarantee a parking place and will be issued for the period of time surrounding the dates of entered exhibition only. Subject to availability and rules as stated on the hangtag. Visit <https://okstatefair.com/information/parking-and-trams> for additional parking information.



ANIMAL WELFARE POLICY

OSF is committed to the humane treatment of all animals exhibited. Every possible precaution is taken to ensure the animals' safety and wellbeing. Any exhibitor found using unethical practices or mistreating an animal at the OSF will be immediately removed from the premises and reported to the proper authorities. All privileges will be withdrawn, attraction fees will be prorated, and premiums will not be awarded.

ANIMAL EXHIBITS, SHOWS AND COMPETITIONS

It is the responsibility of the owner/exhibitor/handler/agent for each animal being brought to OKCF to be aware of and adhere to the most current rules and regulations regarding animal transportation, disease control, vaccinations, and health documentation requirement, in accordance with the Oklahoma Department of Agriculture, Food and Forestry, Animal Industry Services. For the most current information, call 405-522-6141 or access the Animal Industry State Veterinarian – ODAFF (ok.gov) and scroll down to the section for Animal Movement and Importation.

Any animal not cleaned or fitted to show as a true representative of the breed it represents shall be disqualified, and the judges will not award premiums on such animal. Exhibitors are requested to see that their attendants are neatly and appropriately dressed when their animals enter the show ring. Herdspersons are requested to present an attractive and appealing barn exhibit(s), by keeping their stall areas neat and clean, keeping the spectator walkways clear of all straw, feed, etc., refraining from cooking in the barns, keeping audio equipment at a low volume, following any fire and life-safety rules, and maintaining positive behavior at all times.

- A. **Summary of Program:** Exhibitors show animals for many reasons. The exhibition provides education to the public about livestock and farm animals, as well as the overall agriculture industry. Competition in the show ring provides a forum for comparison of livestock animals, based on selected or desired characteristics and genetics. The results contribute to breed and overall species improvement. These selected characteristics reflect in the market and usually follow consumer demand for a certain type of product, example: leaner meat. The Fair also provides advertisement for the breeders and owners of the animals. The 4-H and FFA programs and other junior organizations, teach valuable skills to youth, such as, finance management, responsibility, decision making and leadership.
- B. **Education:** The OSF has several educational exhibits and programs designed to educate, entertain, and inform the public about livestock and agriculture. The Fair utilizes judging commentators during the livestock shows to involve and inform the public about what is taking place in the show ring. Commentators cover what the judge is looking for in the animals, judging terminology (or "reasons"), as well as fun and educational information about the judged animals. The junior livestock exhibitors display educational exhibits in the livestock area during the Fair. The Fair has a special livestock exhibit area designed to provide species diversity and special education.
- C. **Livestock Exhibits**
 1. Exhibitor Guidelines
 - a) The Fair expects exhibitors to be knowledgeable about exhibit rules, about their projects and always to be prepared to answer questions. The exhibitor's role is that of an ambassador.
 - b) Exhibitors should learn additional details about animals and their roles in society. For example: it is fun and interesting to share by-product uses and other facts with the public. The Fair encourages educational exhibits in barns.
 - c) The Fair expects the exhibitors to cooperate with the AgriBusiness department, assistants, barn crews, the Fair management, and any appointed volunteers. The Fair also expects good sportsmanship, conduct and open communication.
 - d) Notify the AgriBusiness department if there is a confrontation with animal activists, or if there is someone approaching exhibitors and asking questions that make the exhibitors uneasy. Also notify the AgriBusiness department if someone who is unfamiliar or looks suspicious is taking photographs or video footage of the animals.
 2. Livestock Exhibit Guidelines
 - a) Keep the needs of the animals as the number one priority with regard to the following:
 - Food and water are clean and fresh.
 - Stalls are clean, with fresh bedding, and free of debris and waste.
 - Animals are clean and well groomed.
 - Transportation is safe and clean. Use care when loading and unloading.
 - Stalls have enough space to prevent crowding, fighting or discomfort.

- Animals are tied in the stalls with enough slack in the rope so they may lie down.
 - Use proper grooming techniques and equipment when preparing the animals for showing, to cause the least amount of discomfort to the animal.
 - The management will not tolerate any practices deemed inappropriate, unethical, or inhumane. Report any sick animal immediately to the proper authority who may suggest that the exhibitor contact a veterinarian.
- b) Feed shall be appropriate for the animal's age, weight, and species. Exhibitors should read all feed labels for appropriate use and portions. Adhere to all proper withdrawal times if using medicated feeds. Follow the requirements of the Food and Drug Administration (FDA) dosages and withdrawal times of drugs, *see Drug Residue Policy*. The Fair prohibits any unnatural, inhumane weight control prior to weigh-in.
 - c) Exhibitors should know the proper use of all equipment and exhibit safety awareness. This includes removing equipment from walkways, so it is not a hazard to people or animals. Tack areas, stalls, pens, and cages shall be neat and clean, with equipment put away in tack boxes or stored out of the way. Exhibitors shall use all equipment for approved and legal uses only.

EQUINE SHOWS AND COMPETITIONS

USDA AND APHIS (Animal and Plant Health Inspection Services), under the Horse Protection Act, which prohibits making a horse sore to enhance its performance, regulate horse shows. OSF also regulates horse shows regarding prohibited substances and the drugging of horses. USEF members and affiliated shows are subject to the rules and industry review program administered by the United States Equestrian Federation. Shows may also be subject to standards set by the individual breed associations, when and if applicable.

ANIMAL ATTRACTIONS AND EDUCATIONAL EXHIBITS

Fair management contracts and supervises animal attraction and educational exhibits. Both animal attractions and educational exhibits are required to provide educational material about their animals and their care to the public. Fair management encourages interaction with the public. This may be a criterion for issuing a contract.

Prior to opening to the public, a Fair designated veterinarian may inspect each animal exhibit. The veterinarian may also make periodic checks throughout the Fair. Each animal exhibit will designate a representative to be responsible and to be available during the Fair operating hours to answer questions, talk to the media or respond to an emergency.

- A. General guidelines for care
 - 1) Exhibit staff shall be available at all times. Signs will be posted informing the public of acceptable behavior in any petting facility.
 - 2) The staff should be familiar with basic animal husbandry practices.
 - 3) Keep animals groomed and clean at **all** times. Keep feed and water receptacles clean and free of debris. The exhibitor will clean animal stalls or pens daily. Properly dispose manure and used bedding in the appropriate receptacles or areas. Replace old bedding with fresh material.
 - 4) Alternate and give rest periods to the animals especially during hot weather. The resting pens and working area shall have shade with proper ventilation.
 - 5) Feed animals a nutritionally balanced diet as appropriate and with consideration to the animal's age, weight, and species. Water regularly when working and have clean water available in resting pens.
 - 6) The facility operator should make an effort to control flies in the exhibit and resting areas. Proper and prompt disposal of manure and used bedding is beneficial to this effort.
 - 7) Exhibitors shall use all equipment for approved and legal uses only. The management will not tolerate any practices deemed inappropriate, unethical, or inhumane.
 - 8) Report any sick or injured animal immediately to Fair management, who may suggest that the exhibitor contact a veterinarian.
 - 9) All animals are required to have a current, within 30 days, certificate of veterinary inspection. Many species are required to have negative tests against certain diseases. It is the responsibility of the exhibitor to contact the Oklahoma Department of Agriculture, Food and Forestry at 405-522-6141 or <http://ag.ok.gov> to make sure all required testing has been performed.

- B. Animal Petting Facilities

The design of an animal petting facility should help educate the public about different types of animals and animal care while regarding the animals' basic needs, including time away from the public. It should also provide the rare opportunity for contact and interaction with animals. Petting zoos may feature exotic animals not typically raised on farms.

- C. Pony Rides
 - 1) The ponies should have a pad or cushioned surface such as lawn or shavings to prevent ponies from walking on the ground or asphalt for extended periods.
 - 2) The pony ride should be a safe site, away from potential, unexpected noises, and sudden movements.
 - 3) Alternate the ponies to allow for reasonable rest periods.
 - 4) Water the ponies regularly.
 - 5) Do not expose the ponies to sun for extended periods without breaks for rest, shade, and water.
 - 6) All equine are required to have a current Certificate of Veterinary Inspection (within 30 days) and a current negative Equine Infectious Anemia test (within 12 months).
- D. Pig Races
 - 1) Pig races provide fast-paced family entertainment and crowd interaction. The USDA regulates pig races and requires an exhibitor license for performing animals. Oklahoma Department of Agriculture, Food and Forestry requires certificates of veterinary inspection, and negative tests for brucellosis and pseudorabies for pigs to enter the state. The owner/operator of the pig races may need to produce current, and correct, copies of all CVIs and results of blood tests as requested by OSF management, or in compliance with their contract. The owner/operator of the pig races may need to produce current, and correct, copies of all licenses as regulated by the USDA. Operator should maintain itinerary or schedule of OSF dates to document past and future exhibitions. Pig races shall follow the general policies outlined in this manual, as well as the appropriate feed for the piglet's age.
- E. Other Animal Exhibits (not previously listed)
 - 1) It is up to the exhibitor of animal attractions including: any owner exhibiting animals doing tricks or shows; carnivals and concessionaires who exhibit regulated animals; anyone who uses regulated animals to promote or advertise goods and services; animals used to promote photographs or photography; and anyone exhibiting farm animals for nonagricultural purposes to have knowledge of and obtain in a timely manner any required licenses.

ANIMAL CARE POLICY DISCIPLINE AND VIOLATION NOTICE

- A. Fair Management relies on staff members, volunteers, exhibitors, and the public to report any situations that may be potential policy violations.
- B. Fair Management will investigate and determine the severity of all complaints and concerns.
- C. If there is a violation of the Animal Welfare Policy, the exhibitor will receive a verbal warning and the steps needed to correct the violation.
- D. With a second violation, the exhibitor will receive a written violation notice and Fair Management may call the Humane Society or veterinarian, at the exhibitor's expense, depending on the severity of the violation. The removal of animals and/or exhibitor from OKCF may become necessary.
- E. A record of the verbal violation warning, and copies of the violation notices will become part of the exhibitor's file. Fair Management will consider these before issuing another contract.
- F. Any other public or staff complaint filed will become part of the exhibitor's file. Exhibitor will receive copies.
- G. Fair Management reserves the right to disqualify any competitive exhibitors in violation of the animal care policy from any awards and premiums.

OKLAHOMA STATE FAIR ANIMAL CARE POLICY VIOLATION NOTICE

VIOLATOR:

AREA:

CONTACT NUMBER: _____

DATE OF VIOLATION: _____

DESCRIPTION OF VIOLATION:

ACTION TAKEN:

WITNESS: _____

DATE: _____

CC: Fair Manager, Exhibit Supervisor

HEALTH & SANITARY REGULATIONS *(updated 5/30/23)*

OVERVIEW

1. The State Board of Agriculture provided the following rules and regulations to the Fair. These rules will govern admission of livestock at the OSF.
2. An official of the Animal Industry Division, Oklahoma Department of Agriculture, Food and Forestry, will be present during livestock entry times and will check all Certificates of Veterinary Inspection required under the following regulations.
3. The Animal Industry Division, Oklahoma Department of Agriculture, Food and Forestry, must validate all Certificates of Veterinary Inspection before animals are given stall or pen space in the barns.
4. An official Certificate of Veterinary Inspection must accompany all show animals. The official CVI must be issued within 30 days of arrival and shall be available at all times to the representatives of the Animal Industry Division. All out-of-state livestock, including domesticated poultry, birds and rabbits must meet Oklahoma's import requirements. [Import requirements may be obtained by going to www.ag.ok.gov/Divisions/Animal Industry State Veterinarian](http://www.ag.ok.gov/Divisions/Animal%20Industry%20State%20Veterinarian) - and scrolling down to the link to the [Animal Movement and Importation section](#).
5. All animals must be free of infectious, communicable, or contagious disease and if such disease is found, it will be cause for removal of the animal(s) from exhibition.

CATTLE

1. Cattle must be accompanied by an official CVI, issued within 30 days of arrival that shows complete description of livestock as to age, sex, breed, and individual identification, such as tattoo or ear tag. It also must show the animals are free of external parasites, ringworm, warts and any infectious, contagious, or communicable disease. Cattle from out-of-state are required to have an official USDA identification tag as required by the Federal Animal Disease Traceability rule.
2. No tuberculosis (TB) test is required for beef or dairy cattle from Oklahoma.
 - **Out-of-state beef breeds**: Must originate from a TB free state, a TB Accredited Free Herd or must be TB test negative within 60 days of arrival at the show if over 6 months of age.
 - *Areas not Tuberculosis Free as of June 1, 2022 are the Michigan counties of Montmorency, Alpena, Oscoda, and Alcona.*
 - **Out-of-state dairy breeds**: Must originate from a TB free state, a TB Accredited Free Herd or must be TB test negative within 60 days of arrival at the show if over 6 months of age.
 - *Areas not Tuberculosis Free as of June 1, 2022 are the Michigan counties of Montmorency, Alpena, Oscoda, and Alcona.*
 - Any sexually intact dairy animal 6 months of age or older changing ownership within the state of Oklahoma is required to have a negative TB test within 60 days before change of ownership. If you have any questions or concerns you may call the Oklahoma Department of Agriculture, Food, and Forestry Animal Industry Services at 405-522-6141 for definite regulations.

SHEEP and GOATS

1. Must be accompanied by an official Certificate of Veterinary Inspection. The CVI must show the animal to be free of any infectious, contagious, or communicable disease, and include a statement indicating the animal to have been inspected and found free of scabies and other external parasites. All sheep and goats must be individually identified with one of the following:
 - Official USDA ear tag
 - Official breed registry tattoo or microchip, (only if animal is accompanied by a registration certificate).

ILLEGIBLE TATTOOS WILL BE CONSIDERED AS NO IDENTIFICATION.

SWINE

1. Must be accompanied by an official Certificate of Veterinary Inspection (CVI) processed and issued within 30 days of the date of arrival at OSF, that shows official individual identification by an 840 electronic tag, complete description of livestock as to age, sex, breed, and also that they are free of external parasites, ringworms, or warts, or any infectious, contagious, or communicable disease. **All swine must have a premises ID listed on the CVI.**
2. **In-state swine** must have a negative test for Brucellosis and Pseudorabies after **May 15, 2023** or be from a Validated Brucellosis/Qualified Pseudorabies Free Herd and be exhibited by the owners and/or immediate family members. The last quarterly test date (July test) must be listed on the CVI.
 - **Breeding gilts** should be quarantined and retested 30 days after the show before being commingled with other breeding swine.
 - **Out-of-state swine** must have a CVI, an entry permit, proof of negative test for Brucellosis and Pseudorabies within 30 days of entry to the fair or be from a Validated/Qualified Herd with verification of the last quarterly test within 3 months and be identified with an official individual USDA Ear Tag.

DOGS

1. Must be accompanied by an official Certificate of Veterinary Inspection.
2. All dogs over 3 months of age must have been officially vaccinated against rabies within 12 months of arrival. **All dogs must have been vaccinated against distemper, hepatitis, leptospirosis, and parvovirus within the previous 12 months.**

LLAMAS and ALPACAS

1. Each animal must be accompanied by an individual Certificate of Veterinary Inspection (CVI), stating that the animal is free of infections and contagious disease within 30 days before arrival at the show.

EQUINE

All horses and other equine must be accompanied by a Certificate of Veterinary Inspection or valid Extended Equine Certificate of Veterinary inspection showing age, breed, sex, and markings to positively identify the animals, including all vaccinations, date and result of required tests, and issued within 30 days of arrival and an official document verifying a negative test for Equine Infectious Anemia showing a test date within 12 months prior to exhibition. Nursing foals less than 6 months of age, accompanied by their negative tested and documented dams, are exempt from test requirements. The laboratory conducting the test must be approved by APHIS, USDA. Both aforementioned documents must clearly identify the animal(s) listed and be presented upon arrival before the animals can be admitted to the grounds or unloaded from the transport vehicles. Any horse/pony/equine arriving without the above-defined documentation will not be allowed entrance onto the grounds or into the barns.

For the most current information, call 405-522-6141 or access the State Veterinarian's website at [www.ag.ok.gov/Divisions/Animal Industry State Veterinarian](http://www.ag.ok.gov/Divisions/Animal%20Industry%20State%20Veterinarian) and scrolling down to the link to the Animal Movement and Importation section.

SHOW RING CODE OF ETHICS

Believing it is in the best interest of all livestock breeders to maintain a reputation of integrity and to continue to present a wholesome and progressive image in the show ring, the following list of practices are considered unacceptable in the presentation of livestock. The use of such practices or procedures is, therefore, considered a violation of the rules and regulations governing the OSF.

The following list of practices are considered unacceptable in the presentation of livestock:

1. Misrepresenting the age of the animal for the class in which it is shown.
2. Treating or massaging any part of the body internally or externally with an irritant, counter-irritant or other substance to temporarily straighten a weak back or loin or to produce unnatural animation.
3. Minimizing the effects of crampiness by feeding or injecting drugs, depressants or applying packs, or using any artificial contrivance or therapeutic treatment exempting normal exercise.
4. Striking the animal to cause swelling.
5. Surgery or other procedure performed to change the natural process of growth, maturation, contour, or appearance of any animal, to include teeth, is prohibited. Not included is removal of teats or horns, clipping and dressing of hair, and trimming of hooves.
6. Insertion of foreign material under the skin.
7. Any attempt to change natural color of an animal, either purebred or crossbred, by changing the color or adding false hair, fleece or skin at any point, spot, or area of the animal's body.
8. The use of alcoholic beverages in the feed or administered as a drench.
9. The practice of artificial filling by pumping or any other device is prohibited.
10. Administration of a drug, of any kind or description, internally or externally, prior to entering the show ring, except for treating a recognized disease or injury and for tranquilizing bulls that may otherwise be dangerous or females in heat. For the purpose of these rules, the term "legal drug" shall mean any substance, the sale, possession or use of which is controlled by license under federal, state, or local laws or regulations and any substance commonly used by the medical or veterinary professions. The use of any chemical and/or compound that is not approved by the FDA for use in meat producing animals and the illegal use of approved chemicals and/or compounds are prohibited. All animals shall be subject to tests for foreign substances that exceed the acceptable levels established by the USDA, FDA, or EPA. A positive test will result in disqualification, forfeiture of any premiums and/or awards, and will exclude the exhibitor from future competition at the OSF. Licensed veterinarians will administer all medications only.
11. Balancing the udder by any abnormal means including the use of a mechanical contrivance or injection of fluid or drugs. Setting the teats and/or occluding, sealing the ends, with a mechanical contrivance or with the use of a chemical preparation. Treating or massaging the udder or its attachments with an irritant or counterirritant. The use of common products such as fly spray, ointment, or liniment in excess to the extent that it is irritating is included as an irritant unless required to reduce edema at the time of calving.
12. Criticizing or interfering with the judge, or other exhibitors, breed representatives or show officials before, during or after the event may result in an individual or group being expelled, placed on probation, declared ineligible, or barred from exhibiting at the event.

Any violation of the rules and regulations designed for the individual shows or the show ring code of ethics may result in forfeiture of all premiums and awards, disqualification, expulsion or probation of the exhibitor, organized group, individual or livestock involved. Probation, disqualification, expulsion, or other disciplinary action of OSF management will be final. Such action will require application for readmission under such terms as OSF management may prescribe before the group or individual is allowed to exhibit at future events.

The OSF is a member of the following show support organizations: North American Livestock Show and Rodeo Managers Association; and International Association of Fairs and Expositions. Violations at this show may affect the eligibility of the individual, group or sponsoring organization from participation at other shows that are also members of these organizations. The names of anyone in violation will be released to the other Fairs and Expositions.

Livestock Show Competition Guides



JUNIOR/YOUTH SHOWMANSHIP DIVISIONS

Entry Deadline: Register online via QR code or link before show start time (*see next page*)

SHOWMANSHIP DIVISIONS & SCHEDULE



Div. 1047: Junior Beef Cattle Superintendent: Kurt Murray	September 14	@ 4 p.m.	Barn 3 Arena
Div. 1117: Junior Dairy Cattle Superintendent: Roger Jennings	September 22	@ 6:30 p.m.	Barn 3 Arena
Div. 1509: Youth Dairy Goats Superintendents: Curt & Tamra Cash	September 19	@ 9:30 a.m.	Barn 1 Arena
Div. 1202: Junior Sheep Superintendent: Darin Annuschat	September 15	@ 2 p.m.	Barn 1 Arena
Div. 1302: Junior Market Wether/Wether Dam Superintendent: Tara Martin	September 15	Following Jr. Prospect Doe Showmanship	Barn 1 Arena
Div. 1304: Junior Prospect Doe Superintendent: Tara Martin	September 15	@ Noon	Barn 1 Arena
Div. 1415: Youth Swine Superintendent: Bray Haven	September 15	@ 2 p.m.	Barn 8 Arena

Refer to the Rules and Regulations sections for important information including animal health requirements, liability agreement, additional fees, admissions, deadlines, etc.



ADDITIONAL RULES

- All animals and exhibitors must be duly entered into an individual class within each Junior/Youth division specie shows.
- Showmanship age is as of the date of the show.
- Superintendents have the right to divide each division into heats.
- Contestants will be divided into the following age categories:

CLASSES		AWARDS
1.	Senior Exhibitors (Ages 16 and over)	Ribbons
2.	Division 1 Champion and Reserve	Rosettes
3.	Intermediate Exhibitors (ages 12 – 15)	Ribbons
4.	Division 2 Champion and Reserve	Rosettes
5.	Junior Exhibitors (ages 8 – 11)	Ribbons
6.	Division 3 Champion and Reserve	Rosettes
7.	*Pee Wee Exhibitors – ages 7 and under	Mini-Rosettes
8.	Overall Division Champion & Reserve Showman	Banner, Medallion & Award

*PEE WEE SHOWMANSHIP CLASS RULES

1. Child must be at least 4 years old, but not more than 7 years old, as of the date of the show.
2. Written parent/guardian permission is required. Consent forms are available at the show and must be signed before entering the show ring.
3. No entry fee, however, the exhibitor and family will be required to purchase a ticket to the Oklahoma State Fair.
4. Participant does not need to own their animal but is responsible for finding an animal and necessary equipment to use. If the exhibitor and family choose to haul their own animal to OKCF to exhibit in this competition, a veterinary health certificate will be required to enter the grounds.
5. Participant will not be eligible to compete for Overall Champion or Reserve Showman.
6. If rules are not followed, the ringmaster will ask the participant to leave the show ring.

AWARD INFORMATION

- Each Pee Wee participant will be given a mini-rosette participation ribbon.
- Ribbons will be awarded to the top 10 exhibitors in each class, excluding championships and Pee Wee.
- Overall division champion and reserve showman will receive a banner, OSF medallion, and a special award.

REGISTER HERE!
(Registration opens July 1st)

EYO Showmanship Exhibitors

<https://form.jotform.com/231016228278150>

OSF Showmanship Exhibitors

<https://forms.gle/w1aTmVYLVdXHFpEr5>



Junior & Open Beef Cattle Show Guides





JUNIOR COMMERCIAL HEIFERS (DIVISION 1046)



Superintendent: Kurt Murray

Entry Deadline: August 25 (*Late fees apply after deadline.*)

May Start Arriving: September 13 @ 12 p.m.

Animals in Place: September 15 @ 1 p.m.

Check-In/Cards Due: September 14 @ 7 p.m.

Judged in Barn 3 Arena: September 15 following Prospect Steers

Released: After completion of showing



2022 Grand Champion
owned by Baylee Wilbourn

Refer to the Rules and Regulations sections for important information including animal health requirements, liability agreement, additional fees, admissions, deadlines, etc.



Breeding cattle shows will be NO FIT, meaning blow and show only. No paint or glue allowed.



ADDITIONAL RULES

1. Heifers born on or after September 1, 2021 are eligible to show. The heifer must be in the exhibitor's possession by July 1 to be eligible to show.
2. Females may be bred but must not have calved by the date of the show.
3. Rules of the Oklahoma State Fair and beef cattle division will apply to the Commercial Heifer division.

CLASSES

- Classes will be broken after arrival and check-in at the show.

AWARD/PREMIUM INFORMATION

- Ribbons will be awarded to the top 10 in each class, excluding championship classes.

AWARD	1 st	2 nd	3 rd	4 th	5 th
*Class Premiums	\$45	\$35	\$25	\$15	\$5
Division Champions	Rosette	Rosette			
Grand Champions	Banner & Award	Banner			

***All classes with one/single entry (entered, shown, and judged) will be eligible for the class entry/per head fee (only) as premium whenever a premium is indicated.**



JUNIOR PROSPECT STEERS (DIVISION 1045)

Superintendent: Kurt Murray



Entry Deadline: August 25 (*Late fees apply after deadline.*)

May Start Arriving: September 13 @ 12 p.m.

Animals in Place: September 14 @ 7 p.m.

Check-In/Card Due: September 14 @ 7 p.m.

Judged in Barn 3 Arena: September 15 following Junior Angus

Released: After completion of showing



*2022 Grand Champion Steer
owned by Claire Collins*

Refer to the Rules and Regulations sections for important information including animal health requirements, liability agreement, additional fees, admissions, deadlines, etc.

ADDITIONAL RULES

1. There is no weight limit for this division.
2. There is no limit on the number of prospect steers that can be entered and shown by an exhibitor.
3. By entering a steer in this division, the exhibitor is ensuring that the steer is in fact in the exhibitor's ownership and no other party.
4. A minimum number of five (5) head must be entered to constitute a breed; otherwise, the animals will be shown in the AOB Classification.
5. Entries must indicate the breed. If no breed is listed, the steer will be classified AOB.
6. Classes will be divided by weight, not to exceed 15 animals per class/per breed.
7. Hair coloring and adding materials (natural or man-made) to change the conformation or natural appearance will not be permitted. False switches will be permitted.
8. Weigh back: The top 3 steers in each class will be weighed after judging prior to official placing and may not have gained more than 5% of the weight listed on the official weight card.

CLASSES

- Classes will be broken after arrival and check-in at the show.
- Steers will show alphabetically by breed. Breeds offered but not limited to:

Angus	AOB	Chianina	Crossbred	Hereford
Limousin	Maine-Anjou	Salers	Shorthorn	Simmental

AWARD/PREMIUM INFORMATION

- Ribbons will be awarded to the top 10 in each class, excluding championship classes.

*CLASS PREMIUMS	1 st	2 nd	3 rd	4 th	5 th	6 th
2 – 5 head	\$50	\$40				
6 – 7 head	\$60	\$40	\$30			
8 – 9 head	\$60	\$50	\$40	\$30		
10 – 11 head	\$70	\$60	\$50	\$40	\$30	
12 or more head	\$70	\$60	\$50	\$40	\$30	\$30

*All classes with one/single entry (entered, shown, and judged) will be eligible for the class entry/per head fee (only) as premium whenever a premium is indicated.

AWARD	1 st	2 nd	3 rd	4 th	5 th
Division Breed Champions	\$200 & Rosette	\$100 & Rosette			
Overall Grand Champions	\$2,500, Banner & Award	\$1,000 & Banner	\$500 & Banner	\$250 & Banner	\$200 & Banner



JUNIOR ANGUS (DIVISION 1001)

Superintendents: Jim and Debbie Davis & John and Gaye Pfeiffer



Entry Deadline: August 25 (*Late fees apply after deadline.*)

May Start Arriving: September 13 @ 12 p.m.

Animals in Place: September 14 @ 5 p.m.

Check-In: September 14 @ 3:30 – 5 p.m.

Judged in Barn 3 Arena: September 15 @ 8 a.m.

Released: After completion of showing



*2022 Grand Champion Female
EXAR Envious Blackbird 1837
owned by Meah Allison*

Refer to the Rules and Regulations sections for important information including animal health requirements, liability agreement, additional fees, admissions, deadlines, etc.



**Breeding cattle shows will be NO FIT,
meaning blow and show only. No paint or glue allowed.**



ADDITIONAL RULES

1. Heifers born on or after September 1, 2021 and Bulls born on or after January 1, 2022 will be allowed to show in junior shows. Bulls one year or older must be shown with nose ring or nose restraint with lead attached.
2. The American Angus Association (hereinafter referred to as AAA) may contribute to premium support offered in individual classes for junior Angus heifers according to number of head shown in the previous year. The premium assistance shall be included in the premium payments distributed by the Oklahoma State Fair to the exhibitors.
3. A minimum of 15 head must be shown in the junior Angus heifer classes to be potentially eligible for the AAA to assist with premium support. The show is not required to have all classes to be eligible for premiums.
4. Separate classes for bred and owned heifers may be held if the size of the show merits a separate class.
5. To be eligible for AAA premium support, the entries must be recorded in the sole name of the junior exhibitor and the issue date on the registration certificate must conform to the individual show's requirements regarding ownership. Any contribution by the AAA for premium support will be included in the total premiums listed in each class and paid by the Oklahoma State Fair.
6. Premiums from the AAA are paid only to the recorded owner(s) of registered Angus cattle and only if the registration number is a part of the show report provided to the AAA. Therefore, all cattle should be registered at the time of entry to make certain they are eligible for the Association's portion of the premiums. The AAA does not contribute to premiums for championship classes. The AAA will only count an animal one time toward the total count for possible premium support.
7. Exhibitors must have the original registration certificate on each animal available for inspection at the show. Electronically stored registration certificates are NOT accepted – only the original certificates issued by the American Angus Association. Any animal, upon check-in, that does not have a legible, permanent identification mark (ear tattoo marks, freeze-branded marks or hot-branded marks or hot-branded marks) corresponding to the permanent identification mark on the registration certificate, is ineligible to show. Once disqualified due to an incorrect or illegible permanent identification mark, animals cannot be re-tattooed and rechecked at the show.
8. Any female shown with calf at side must be the cow's most recent, natural calf and the calf must be registered by show date and have the original registration certificate at check-in.

9. Only one person at a time shall lead animals into the show ring.
10. Exhibitors who participate in shows that accept premium monies contributed by the American Angus Association are subject to the Association rules as found in the Breeders Reference Guide of the Association. These rules are found in Part 2 Association Rules. The rules relating directly with the exhibition of Angus cattle are included in Part 2: Association Rules; Section 8 series. These rules can be found at www.angus.org.
11. Any product administered internally or used externally to alter the conformation and/or appearance of an animal for exhibition is prohibited. This includes the covering of white skin, false tail heads (or use of any false hair), use of graphite, powders, hemp, or other similar substances externally, and steroids, growth stimulants or artificial filling internally. Any animal found to be in violation will be barred from showing. The exhibition of cattle displaying false hair will not be allowed, with the exception of false tail switches.
12. At any show for which the American Angus Association appropriates funds toward the payment of premiums, no exhibitors, individuals assisting exhibitors or member-owners at such show shall be allowed to use any coloring agents, on any animal exhibited. The Association may adopt and implement various tests designed to monitor this prohibition, including but not limited to a “white towel” or “white glove” test. No aerosol cans or other pressurized containers will be allowed in designated makeup areas.
13. All animals exhibited are subject to DNA marker or blood type test to verify accuracy of parentage as covered under the Association rules and for other testing as required by the individual show.
14. Authorized representatives of the Association have the authority to enforce the rules set forth herein as well as in the Association rules, including the barring of a registered animal from a livestock show at which it is to be shown, if there are reasonable grounds to believe a violation has occurred.
15. **BRED AND OWNED CLASSES (classes #20 & 35):** Pre-entry required by stated deadlines. Exhibitor and animal must be duly entered and shown in an appropriate individual animal class. Exhibitor must be listed as sole breeder and owner on original registration certificate to be eligible. No entry fee for this class.

FEMALE CLASSES		AWARDS
01.	Junior Heifer Calves, calved March 1, 2023 and after	A
02.	Junior Heifer Calves, calved February 1 – February 28, 2023	A
03.	Junior Heifer Calves, calved January 1 – January 31, 2023	A
04.	Champion and Reserve Junior Heifer Calf	B
05.	Senior Heifer Calves, calved November 1 – December 31, 2022	A
06.	Senior Heifer Calves, calved September 1 – October 31, 2022	A
07.	Champion and Reserve Senior Heifer Calf	B
08.	Summer Yearling Heifers, calved July 1 – August 31, 2022	A
09.	Summer Yearling Heifers, calved May 1 – June 30, 2022	A
10.	Champion and Reserve Intermediate Heifer	B
11.	Junior Yearling Heifers, calved April 1 – April 30, 2022	A
12.	Junior Yearling Heifers, calved March 1 – March 31, 2022	A
13.	Junior Yearling Heifers, calved February 1 – February 28, 2022	A
14.	Junior Yearling Heifers, calved January 1 – January 31, 2022	A
15.	Champion and Reserve Junior Female	B
16.	Senior Yearling Heifers, calved November 1 – December 31, 2021	A
17.	Senior Yearling Heifers, calved September 1 – October 31, 2021	A
18.	Champion and Reserve Senior Female	B
19.	Grand Champion and Reserve Female	C
20.	Bred and Owned Female	A

BULL CLASSES		AWARDS
21.	Junior Bull Calves, calved March 1, 2023 and after	A
22.	Junior Bull Calves, calved January 1 – February 28, 2023	A
23.	Champion and Reserve Junior Bull Calf	B
24.	Senior Bull Calves, calved November 1 – December 31, 2022	A
25.	Senior Bull Calves, calved September 1 – October 31, 2022	A
26.	Champion and Reserve Senior Bull Calf	B
27.	Summer Yearling Bulls, calved July 1 – August 31, 2022	A
28.	Summer Yearling Bulls, calved May 1 – June 30, 2022	A
29.	Champion and Reserve Intermediate Bull	B
30.	Junior Yearling Bulls, calved April 1 – April 30, 2022	A
31.	Junior Yearling Bulls, calved March 1 – March 31, 2022	A
32.	Junior Yearling Bulls, calved January 1 – February 28, 2022	A
33.	Champion and Reserve Junior Bull	B
34.	Grand Champion and Reserve Bull	C
35.	Bred and Owned Bull	A

AWARD/PREMIUM INFORMATION

- Ribbons will be awarded to top 10 in each class, except championship classes.

AWARD	1 st	2 nd	3 rd	4 th	5 th
*A	\$45	\$35	\$25	\$15	\$5
B	Rosette	Rosette			
C	Banner & Award	Banner			

***All classes with one/single entry (entered, shown, and judged) will be eligible for the class entry/per head fee (only) as premium whenever a premium is indicated.**



OPEN ANGUS (DIVISION 1002)

Superintendents: Jim and Debbie Davis & John and Gaye Pfeiffer



Entry Deadline: August 25 (*Late fees apply after deadline.*)

May Start Arriving: September 13 @ 12 p.m.

Animals in Place: September 14 @ 5 p.m.

Check-In: September 14 @ 3:30 – 5 p.m.

Judged in Barn 8 Arena: September 15 following Junior Angus

Released: After completion of showing

Premium Support Offered by: American Angus Association



*2022 Grand Champion Female
EXAR Princess 2717
owned by Express Ranches*

Refer to the Rules and Regulations sections for important information including animal health requirements, liability agreement, additional fees, admissions, deadlines, etc.



**Breeding cattle shows will be NO FIT,
meaning blow and show only. No paint or glue allowed.**



ADDITIONAL RULES

1. A minimum of 50 head must be shown in the open class division to receive American Angus Association premium participation for the following year.
2. Premiums from the association are paid only to registered Angus cattle and only if the registration number is a part of the show report provided to the Association. Therefore, all cattle should be registered at the time of entry to make certain they receive the Association's portion of premiums. The AAA does not contribute to premiums for championship classes. Exhibitors must have the original registration certificate on each animal available for inspection at the show. Electronically stored registration certificates are **NOT** accepted – only the original certificates issued by the American Angus Association. Any animal, upon check-in, that does not have a legible tattoo corresponding to its registration certificate, is ineligible to show. Once disqualified due to an incorrect or illegible tattoo, animals cannot be re-tattooed and rechecked at the show.
3. Any female shown with calf at side must be the cow's most recent natural calf and the calf must be registered by show date and have the original registration certificate at check-in.
4. Only one person at a time shall lead animals into the show ring.
5. Exhibitors who participate in shows that accept premium monies contributed by the American Angus Association are subject to the Association rules as found in the Breeders Reference Guide of the Association. These rules are found in Part 2; Association Rules. The rules relating directly with the exhibition of Angus cattle are Part 2; Association Rules; Section 8 Series. These rules are found at www.angus.org.
6. Any product administered internally or used externally to alter the conformation and/or appearance of an animal for exhibition is prohibited. This includes the covering of white skin, false tail heads (or use of any false hair), use of graphite, powders, hemp, or other similar substances externally and steroids, growth stimulants or artificially filling internally. Any animal found to be in violation would be barred from showing. The exhibition of cattle displaying false hair will not be allowed, with the exception of false tail switches.
7. At any show for which the American Angus Association appropriates funds towards the payment of premiums, no exhibitors, individuals assisting exhibitors or member owners at such show shall be allowed to use any coloring agents, on any animal exhibited. The Association may adopt and implement various tests to monitor this prohibition, including

but not limited to: a “white towel” or “white glove” test. No aerosol cans or other pressurized containers will be allowed in the designated make up areas.

8. All animals exhibited are subject to DNA marker or blood type test to verify accuracy of parentage as covered under the Association rules and for other testing as required by the individual show.
9. Authorized representatives of the Association have the authority to enforce the rules set forth herein as well as in the Association rules, including the barring of a registered animal from a livestock show at which it is to be shown, if there are reasonable grounds to believe a violation has occurred.
10. **Breeders six-head:** the exhibitor of the breeders six-head must be breeder and first owner, identified by the same member code for the animals exhibited. Cattle owned by other exhibitors may be included, provided the exhibitor of the breeders six-head is the breeder and first owner of the included animal(s). Animals must be exhibited in individual classes. Cattle bred and owned by a junior member(s) may be included if the exhibitor of the breeders six-head is an individual or married couple and is the parent or legal guardian of the junior member(s).

FEMALE CLASSES		AWARDS
01.	Junior Heifer Calves, calved March 1, 2023 and after	A
02.	Junior Heifer Calves, calved February 1 – February 28, 2023	A
03.	Junior Heifer Calves, calved January 1 – January 31, 2022	A
04.	Champion and Reserve Junior Heifer Calf	B
05.	Senior Heifer Calves, calved November 1 – December 31, 2022	A
06.	Senior Heifer Calves, calved September 1 – October 31, 2022	A
07.	Champion and Reserve Senior Heifer Calf	B
08.	Summer Yearling Heifers, calved July 1 – August 31, 2022	A
09.	Summer Yearling Heifers, calved May 1 – June 30, 2022	A
10.	Champion and Reserve Intermediate Heifer	B
11.	Junior Yearling Heifers, calved April 1 – April 30, 2022	A
12.	Junior Yearling Heifers, calved March 1 – March 31, 2022	A
13.	Junior Yearling Heifers, calved February 1 – February 28, 2022	A
14.	Junior Yearling Heifers, calved January 1 – January 31, 2022	A
15.	Champion and Reserve Junior Female	B
16.	Senior Yearling Heifers, calved November 1 – December 31, 2021	A
17.	Senior Yearling Heifers, calved September 1 – October 31, 2021	A
18.	Champion and Reserve Senior Female	B
19.	Grand Champion and Reserve Female	C
<i>Any female that qualifies for female classes in the Association's standard classifications are not eligible to show in the cow/calf classes below:</i>		
20.	Cow/calf class - cows 3 years of age and younger, cows must be born January - August 2020. Calf must be cow's most recent natural calf and be born January 2023 or after.	A
21.	Cow/calf class – cows 4 years of age and older, cows must be born before December 2019. Calf must be the cows most recent natural calf and be born January 2023 or after.	A
22.	Champion and Reserve Cow/Calf Pair	B
<i>Champion and Reserve Cow/Calf Pairs do not show for Grand Champion Female and are ineligible to compete in the get-of-sire, junior get-of-sire, and breeders six-head classes.</i>		

BULL CLASSES		AWARDS
23.	Junior Bull Calves, calved March 1, 2023 and after	A
24.	Junior Bull Calves, calved January 1 – February 28, 2023	A
25.	Champion and Reserve Junior Bull Calf	B
26.	Senior Bull Calves, calved November 1 – December 31, 2022	A
27.	Senior Bull Calves, calved September 1 – October 31, 2022	A
28.	Champion and Reserve Senior Bull Calf	B
29.	Summer Yearling Bulls, calved July 1 – August 31, 2022	A
30.	Summer Yearling Bulls, calved May 1 – June 30, 2022	A
31.	Champion and Reserve Intermediate Bull	B
32.	Junior Yearling Bulls, calved April 1 – April 30, 2022	A
33.	Junior Yearling Bulls, calved March 1 – March 31, 2022	A
34.	Junior Yearling Bulls, calved January 1 – February 28, 2022	A
35.	Champion and Reserve Junior Bull	B
36.	Senior Yearling Bulls, calved September 1 – December 31, 2021	A
37.	Senior Yearling Bulls, calved May 1 – August 31, 2021	A
38.	Two-year old Bulls, calved January 1 – April 30, 2021	A
39.	Champion and Reserve Senior Bull	B
40.	Grand Champion and Reserve Bull	C

GROUP CLASSES		AWARDS
41.	Junior get-of-sire: three (3) animals by one sire, both sexes represented, shown in classes: 1, 2, 3, 5, 6, 8, 9 and 23, 24, 26, 27, 29, 30.	D
42.	Get-of-Sire: Four (4) animals by one sire shown in the above classes, both sexes represented.	D
43.	Breeder's six-head: See rule no. 10	D

AWARD/PREMIUM INFORMATION

- Ribbons will be awarded to the top 10 in each class, excluding championship classes.
- Oklahoma State Fair (OSF) will offer premiums as noted below with possible premium support by the AAA. Any portion provided by the AAA will be paid directly by the OSF.

AWARD	1 st	2 nd	3 rd	4 th	5 th
*A	\$65	\$45	\$35	\$20	\$10
B	Rosette	Rosette			
C	Banner & Award	Banner			
*D	\$40	\$30	\$20		

***All classes with one/single entry (entered, shown, and judged) will be eligible for the class entry/per head fee (only) as premium whenever a premium is indicated.**



JUNIOR AOB BEEF CATTLE (DIVISION 1003)

Superintendent: Curtis Larson



Entry Deadline: August 25 (*Late fees apply after deadline.*)

May Start Arriving: September 13 @ 12 p.m.

Animals in Place: September 15 @ 1 p.m.

Check-In: September 15 @ 1 p.m.

Judged in Barn 3 Arena: September 16 @ 8 a.m.

Released: After completion of showing



*2022 Grand Champion Bull
W4 Keepin It Cowboy 114
owned by Eva Webb*

Refer to the Rules and Regulations sections for important information including animal health requirements, liability agreement, additional fees, admissions, deadlines, etc.



**Breeding cattle shows will be NO FIT,
meaning blow and show only. No paint or glue allowed.**



ADDITIONAL RULES

1. Heifers born on or after September 1, 2021 and Bulls born on or after January 1, 2022 will be allowed to show in junior shows. Bulls one year or older must be shown with nose ring or nose restraint with lead attached.
2. **Exhibitors must have the original registration certificate on each animal available for inspection at the show. Electronically stored registration certificates are NOT accepted – only the original certificates issued by the Breed Association.** Any animal, upon check-in, that does not have a legible tattoo corresponding to its registration certificate, is ineligible to show. Once disqualified, due to an incorrect or illegible tattoo, animals cannot be re-tattooed and rechecked at the show.
3. Only one person at a time shall lead animals into the show ring.
4. Any product administered internally or used externally to alter the conformation and/or appearance of an animal for exhibition is prohibited. This includes the covering of white skin, false tail heads (or use of any false hair), use of graphite, powders, hemp, or other similar substances externally and steroids, growth stimulants or artificially filling internally. Any animal found to be in violation would be barred from showing. The exhibition of cattle displaying false hair will not be allowed, with the exception of false tail switches.
5. At any show no exhibitors, individuals assisting exhibitors or member owners at such show shall be allowed to use any coloring agents, on any animal exhibited. Show management may adopt and implement various tests to monitor this prohibition, including but not limited to a “white towel” or “white glove” test. No aerosol cans or other pressurized containers will be allowed in the designated make up areas.
6. All animals exhibited are subject to DNA marker or blood type test to verify accuracy of parentage as covered under the Association rules and for other testing as required by the individual show.
7. This division is open to any other registered beef cattle breed, NOT having a specific breed division otherwise scheduled at the Oklahoma State Fair. You may not cross enter between any other breeds already offered.
8. **BRED AND OWNED CLASSES (classes #20 & 35):** Pre-entry required by stated deadlines. Exhibitor and animal must be duly entered and shown in an appropriate individual animal class. Exhibitor must be listed as sole breeder and owner on original registration certificate to be eligible. No entry fee for this class.

9. This AOB Division will be open to, but not necessarily limited to, beef cattle of the following breeds:

Beefmaster	Belgian Blue	Belted Galloway	Black Hereford
Bradford	Dexter	Gelbvieh	Limousin
Lowline	Salers		

FEMALE CLASSES		AWARDS
01.	Junior Heifer Calves, calved March 1, 2023 and after	A
02.	Junior Heifer Calves, calved February 1 – February 28, 2023	A
03.	Junior Heifer Calves, calved January 1 – January 31, 2023	A
04.	Champion and Reserve Junior Heifer Calf	B
05.	Senior Heifer Calves, calved November 1 – December 31, 2022	A
06.	Senior Heifer Calves, calved September 1 – October 31, 2022	A
07.	Champion and Reserve Senior Heifer Calf	B
08.	Summer Yearling Heifers, calved July 1 – August 31, 2022	A
09.	Summer Yearling Heifers, calved May 1 – June 30, 2022	A
10.	Champion and Reserve Intermediate Heifer	B
11.	Junior Yearling Heifers, calved April 1 – April 30, 2022	A
12.	Junior Yearling Heifers, calved March 1 – March 31, 2022	A
13.	Junior Yearling Heifers, calved February 1 – February 28, 2022	A
14.	Junior Yearling Heifers, calved January 1 – January 31, 2022	A
15.	Champion and Reserve Junior Female	B
16.	Senior Yearling Heifers, calved November 1 – December 31, 2021	A
17.	Senior Yearling Heifers, calved September 1 – October 31, 2021	A
18.	Champion and Reserve Senior Female	B
19.	Grand Champion and Reserve Female	C
20.	Bred and Owned Female	A

BULL CLASSES		AWARDS
21.	Junior Bull Calves, calved March 1, 2023 and after	A
22.	Junior Bull Calves, calved January 1 – February 28, 2023	A
23.	Champion and Reserve Junior Bull Calf	B
24.	Senior Bull Calves, calved November 1 – December 31, 2022	A
25.	Senior Bull Calves, calved September 1 – October 31, 2022	A
26.	Champion and Reserve Senior Bull Calf	B
27.	Summer Yearling Bulls, calved July 1 – August 31, 2022	A
28.	Summer Yearling Bulls, calved May 1 – June 30, 2022	A
29.	Champion and Reserve Intermediate Bull	B
30.	Junior Yearling Bulls, calved April 1 – April 30, 2022	A
31.	Junior Yearling Bulls, calved March 1 – March 31, 2022	A
32.	Junior Yearling Bulls, calved January 1 – February 28, 2022	A
33.	Champion and Reserve Junior Bull	B
34.	Grand Champion and Reserve Bull	C
35.	Bred and Owned Bull	A

AWARD/PREMIUM INFORMATION

- Ribbons will be awarded to the top 6 in each class, excluding championship classes.

AWARD	1st	2nd	3rd	4th	5th
*A	\$45	\$35	\$25	\$15	\$5
B	Rosette	Rosette			
C	Banner & Award	Banner			

***All classes with one/single entry (entered, shown, and judged) will be eligible for the class entry/per head fee (only) as premium whenever a premium is indicated.**



OPEN AOB BEEF CATTLE (DIVISION 1004)

Superintendent: Curtis Larson



Entry Deadline: August 25 (*Late fees apply after deadline.*)

May Start Arriving: September 13 @ 12 p.m.

Animals in Place: September 15 @ 1 p.m.

Check-In: September 15 @ 1 p.m.

Judged in Barn 8 Arena: September 16 following Junior AOB

Released: After completion of showing



*2022 Grand Champion Female
RWSC Savage Love 3J
owned by Raegan Wilbourn*

Refer to the Rules and Regulations sections for important information including animal health requirements, liability agreement, additional fees, admissions, deadlines, etc.



Breeding cattle shows will be NO FIT, meaning blow and show only. No paint or glue allowed.



ADDITIONAL RULES

1. Exhibitors must have the original registration certificate on each animal available for inspection at the show. Electronically stored registration certificates are NOT accepted – only the original certificates issued by the Breed Association. Any animal, upon check-in, which does not have a legible tattoo corresponding to its registration certificate, is ineligible to show. Once disqualified due to an incorrect or illegible tattoo, animals cannot be re-tattooed and rechecked at the show.
2. Only one person at a time shall lead animals into the show ring.
3. Any product administered internally or used externally to alter the conformation and/or appearance of an animal for exhibition is prohibited. This includes the covering of white skin, false tail heads (or use of any false hair), use of graphite, powders, hemp, or other similar substances externally and steroids, growth stimulants or artificially filling internally. Any animal found to be in violation would be barred from showing. The exhibition of cattle displaying false hair will not be allowed, with the exception of false tail switches.
4. At any show no exhibitors, individuals assisting exhibitors or member owners at such show shall be allowed to use any coloring agents, on any animal exhibited. Show management may adopt and implement various tests to monitor this prohibition, including but not limited to a “white towel” or “white glove” test. No aerosol cans or other pressurized containers will be allowed in the designated make up areas.
5. All animals exhibited are subject to DNA marker or blood type test to verify accuracy of parentage as covered under the Association rules and for other testing as required by the individual show.
6. This division is open to any other registered beef cattle breed, NOT having a specific breed division otherwise scheduled at the Oklahoma State Fair. You may not cross enter between any other breeds already offered.
7. This AOB Division will be open to, but not necessarily limited to, beef cattle of the following breeds:

Beefmaster
Braford
Lowline

Belgian Blue
Dexter
Salers

Belted Galloway
Gelbvieh
Simmental

Black Hereford
Limousin

FEMALE CLASSES		AWARDS
01.	Junior Heifer Calves, calved March 1, 2023 and after	A
02.	Junior Heifer Calves, calved February 1 – February 28, 2023	A
03.	Junior Heifer Calves, calved January 1 – January 31, 2023	A
04.	Champion and Reserve Junior Heifer Calf	B
05.	Senior Heifer Calves, calved November 1 – December 31, 2022	A
06.	Senior Heifer Calves, calved September 1 – October 31, 2022	A
07.	Champion and Reserve Senior Heifer Calf	B
08.	Summer Yearling Heifers, calved July 1 – August 31, 2022	A
09.	Summer Yearling Heifers, calved May 1 – June 30, 2022	A
10.	Champion and Reserve Intermediate Heifer	B
11.	Junior Yearling Heifers, calved April 1 – April 30, 2022	A
12.	Junior Yearling Heifers, calved March 1 – March 31, 2022	A
13.	Junior Yearling Heifers, calved February 1 – February 28, 2022	A
14.	Junior Yearling Heifers, calved January 1 – January 31, 2022	A
15.	Champion and Reserve Junior Female	B
16.	Senior Yearling Heifers, calved November 1 – December 31, 2021	A
17.	Senior Yearling Heifers, calved September 1 – October 31, 2021	A
18.	Champion and Reserve Senior Female	B
19.	Grand Champion and Reserve Female	C

BULL CLASSES		AWARDS
20.	Junior Bull Calves, calved March 1, 2023 and after	A
21.	Junior Bull Calves, calved January 1 – February 28, 2023	A
22.	Champion and Reserve Junior Bull Calf	B
23.	Senior Bull Calves, calved November 1 – December 31, 2022	A
24.	Senior Bull Calves, calved September 1 – October 31, 2022	A
25.	Champion and Reserve Senior Bull Calf	B
26.	Summer Yearling Bulls, calved July 1 – August 31, 2022	A
27.	Summer Yearling Bulls, calved May 1 – June 30, 2022	A
28.	Champion and Reserve Intermediate Bull	B
29.	Junior Yearling Bulls, calved April 1 – April 30, 2022	A
30.	Junior Yearling Bulls, calved March 1 – March 31, 2022	A
31.	Junior Yearling Bulls, calved January 1 – February 28, 2022	A
32.	Champion and Reserve Junior Bull	B
33.	Senior Yearling Bulls, calved September 1 – December 31, 2021	A
34.	Senior Yearling Bulls, calved May 1 – August 31, 2021	A
35.	Two-year old Bulls, calved January 1 – April 30, 2021	A
36.	Champion and Reserve Senior Bull	B
37.	Grand Champion and Reserve Bull	C

AWARD/PREMIUM INFORMATION

- Ribbons will be awarded to top 6 in each class, except championship classes.

AWARD	1st	2nd	3rd	4th	5th
*A	\$50	\$30	\$20	\$10	\$5
B	Rosette	Rosette			
C	Banner & Award	Banner			

***All classes with one/single entry (entered, shown, and judged) will be eligible for the class entry/per head fee (only) as premium whenever a premium is indicated.**



JUNIOR BRAHMAN (DIVISION 1005)

Superintendent: Jane Rich



Entry Deadline: August 25 (*Late fees apply after deadline.*)

May Start Arriving: September 13 @ 12 p.m.

Animals in Place: September 15 @ 1 p.m.

Check-In: September 15 @ 1 p.m.

Judged in Barn 3 Arena: September 16 following Junior AOB

Released: After completion of showing



*2022 Grand Champion Bull
MR RH 259
owned by Ella Hammonds*

Refer to the Rules and Regulations sections for important information including animal health requirements, liability agreement, additional fees, admissions, deadlines, etc.



Breeding cattle shows will be NO FIT, meaning blow and show only. No paint or glue allowed.



ADDITIONAL RULES

1. Heifers or bulls born on or after September 1, 2020 will be allowed to show in junior shows. Bulls one year or older must be shown with nose ring or nose restraint with lead attached.
2. The heifers must be purebred Brahman and registered with the American Brahman Breeders Association in the name of the exhibitor. Registration papers from the Breed Association are acceptable.
3. Exhibitors must have the original registration certificate on each animal available for inspection at the show. Electronically stored registration certificates are NOT accepted – only the original certificates.
4. Any animal with a pending or applied for registration, or without a legible brand will not be eligible for show competition.
5. **BRED AND OWNED CLASSES (classes #24 & 46):** Pre-entry required by stated deadlines. Exhibitor and animal must be duly entered and shown in an appropriate individual animal class. Exhibitor must be listed as sole breeder and owner on original registration certificate to be eligible. No entry fee for this class.

FEMALE CLASSES		AWARDS
01.	Junior Heifer Calves, calved March 1, 2023 and after	A
02.	Junior Heifer Calves, calved February 1 – February 28, 2023	A
03.	Junior Heifer Calves, calved January 1 – January 31, 2023	A
04.	Champion and Reserve Junior Heifer Calf	B
05.	Senior Heifer Calves, calved November 1 – December 31, 2022	A
06.	Senior Heifer Calves, calved September 1 – October 31, 2022	A
07.	Champion and Reserve Senior Heifer Calf	B
08.	Summer Yearling Heifers, calved July 1 – August 31, 2022	A
09.	Summer Yearling Heifers, calved May 1 – June 30, 2022	A
10.	Champion and Reserve Intermediate Heifer	B
11.	Junior Yearling Heifers, calved April 1 – April 30, 2022	A
12.	Junior Yearling Heifers, calved March 1 – March 31, 2022	A
13.	Junior Yearling Heifers, calved February 1 – February 28, 2022	A
14.	Junior Yearling Heifers, calved January 1 – January 31, 2022	A
15.	Champion and Reserve Junior Female	B
16.	Senior Yearling Heifers, calved November 1 – December 31, 2021	A
17.	Senior Yearling Heifers, calved September 1 – October 31, 2021	A
18.	Champion and Reserve Senior Female	B
19.	*Aged Summer Heifers, calved May 1 – August 31, 2021	A
20.	*Aged Spring Heifers, calved January 1 – April 30, 2021	A
21.	*Aged Fall Heifers, calved September 1 – December 31, 2020	A
	*Must be examined safe in calf	
22.	Champion and Reserve Aged Senior Female	B
23.	Grand Champion and Reserve Female	C
24.	Bred and Owned Female	A

BULL CLASSES		AWARDS
25.	Junior Bull Calves, calved March 1, 2023 and after	A
26.	Junior Bull Calves, calved January 1 – February 28, 2023	A
27.	Champion and Reserve Junior Bull Calf	B
28.	Senior Bull Calves, calved November 1 – December 31, 2022	A
29.	Senior Bull Calves, calved September 1 – October 31, 2022	A
30.	Champion and Reserve Senior Bull Calf	B
31.	Summer Yearling Bulls, calved July 1 – August 31, 2022	A
32.	Summer Yearling Bulls, calved May 1 – June 30, 2022	A
33.	Champion and Reserve Intermediate Bull	B
34.	Junior Yearling Bulls, calved April 1 – April 30, 2022	A
35.	Junior Yearling Bulls, calved March 1 – March 31, 2022	A
36.	Junior Yearling Bulls, calved January 1 – February 28, 2022	A
37.	Champion and Reserve Junior Bull	B
38.	Senior Yearling Bulls, calved November 1 – December 31, 2021	A
39.	Senior Yearling Bulls, calved September 1 – October 31, 2021	A
40.	Champion and Reserve Senior Bull	A
41.	Aged Summer Bulls, calved May 1 – August 31, 2021	A
42.	Aged Spring Bulls, calved January 1 – April 30, 2021	A
43.	Aged Fall Bulls, calved September 1 – December 31, 2020	A
44.	Champion and Reserve Aged Senior Bull	B
45.	Grand Champion and Reserve Bull	C
46.	Bred and Owned Bull	A

AWARD/PREMIUM INFORMATION

- Ribbons will be awarded to top 10 in each class, except championship classes.

AWARD	1st	2nd	3rd	4th	5th
*A	\$45	\$35	\$25	\$15	\$5
B	Rosette	Rosette			
C	Banner & Award	Banner			

***All classes with one/single entry (entered, shown, and judged) will be eligible for the class entry/per head fee (only) as premium whenever a premium is indicated.**



OPEN BRAHMAN (DIVISION 1006)

Superintendent: Jane Rich



Entry Deadline: August 25 (*Late fees apply after deadline.*)

May Start Arriving: September 13 @ 12 p.m.

Animals in Place: September 15 @ 1 p.m.

Check-In: September 15 @ 1 p.m.

Judged in Barn 8 Arena: September 16 following Open AOB

Released: After completion of showing



*2022 Grand Champion Bull
MR RH 247
owned by Ella Hammonds*

Refer to the Rules and Regulations sections for important information including animal health requirements, liability agreement, additional fees, admissions, deadlines, etc.



Breeding cattle shows will be NO FIT, meaning blow and show only. No paint or glue allowed.



ADDITIONAL RULES

1. Animals must be registered in the American Brahman Breeders' Association (ABBA) to be eligible to compete in association-sponsored shows. The registration certificates for each entry must be available for presentation to the superintendent or manager of the show at the time entries are verified prior to judging.
2. The registration number and animal identification number (number branded on animal) of each animal must be entered in an individual class, the sire of each get-of-sire and the dam of each produce-of-dam entry must be listed on the entry card of each animal entered.
3. Entries that have not complied with rule 1 and rule 2 will not be eligible to show, receive premium monies or earn points in the Association's register of renown.
4. Animals eligible to be shown in group classes must be entered and shown in individual classes.
5. Entries will be listed numerically according to age, oldest first, in catalogs and judging schedules. Include animal identification number (number brand) as a part of identification. When entering the arena for judging, the handlers will line up cattle numerically.
6. Judges will be allowed to comment on placings in selected classes when conditions permit.
7. Each animal will be presented in the show ring in its natural conformation and structure without alteration or modification. Alteration or modification shall be defined to include any surgical or circulatory constriction including banding or other appearance change, save only branding, tattooing, foot trimming or dehorning. Injections of foreign substances for cosmetic purposes shall be prohibited. If to the satisfaction of the ABBA's staff, officers, executive committee, or board of directors any animal has had its natural conformation and structure altered; then said animal shall be ruled ineligible to compete until such time the executive committee and owner(s) have reviewed the case.
8. In cases where families, companies, corporations, etc., are operated as a unit under the same management, but also have cattle registered in the name of the individual partners, said cattle, even though bearing a different ownership brand, are eligible to be shown in competition under the firm name provided they have not been, and will not be, shown in the name of the individuals.
9. For females being shown in the three oldest classes (*females calved September 1, 2020 – August 31, 2021), the exhibitor must have a certificate of pregnancy issued by a licensed veterinarian to be presented to show officials at

time of check-in or registration paper check. The show reserves the right to perform pregnancy determination by palpation for females in the above classes at any given ABBA approved show if an official protest has been filed.

Females exhibited in the last class **MUST** have a calf at side. The only exemption from this rule will be cows that have already weaned a calf and a registration certificate of the calf **MUST** be presented to the judge.

10. **All bulls will be shown with a nose ring or nose restraint with lead attached.** For bulls being shown in the oldest class, the exhibitor must have a certificate issued by a licensed veterinarian stating the bull has produced viable semen. The certificate must be available for inspection by the judge on request.
11. This deals with the produce of dam classes and the get-of-sire class:
 - a. Embryo produce of dam: Two (2) animals from the above classes produced by one (1) dam by embryo transfer, either or both sexes may be represented. No ownership required.
 - b. Natural produce of dam: Two (2) natural born animals produced by one (1) dam from the above classes, either or both sexes may be represented. No ownership required.
 - c. Get-of-Sire: Four (4) animals from at least two (2) dams by one sire from the above individual classes, both sexes represented. No ownership required.
12. No exhibitor shall be permitted to show more than one (1) produce or embryo-produce of dam per dam.
13. Cows that are exhibited with calves at side must be in a lactating stage. Calves must be shown and exhibited with their dams and said calves must not exceed 240 days of age on day of judging. The ring steward will inform the judge which cows whose calves are ineligible to show by this rule.
14. Cattle will not be allowed to show if their switches have been balled or glitter applied to their skin.
15. The intent of the ABBA in shows that exhibit a large number of cattle is to divide the cattle into separate red and grey divisions.
 - a. If so, the following procedure will apply. All grey cattle and solid black cattle will show grey. Red, black, and white speckled or red and white speckled cattle will show red. Cattle with questionable color pigmentation may be entered in the color division the breeder selects, however, said cattle are subject to inspection by a three (3) member ABBA committee. If the color committee disagrees with the breeder, the pedigree and color of said animal will then be used to aid in the final determination. In those cases where questionable colored cattle possess both red and grey breeding, then the color committee will make the final determination. The decision of the color committee is final.
 - b. Once animals have been classified, they will remain in that classification unless they were young at the time of classification and it is apparent that they have changed their color.
 - c. In the get-of-sire and produce-of-dam classes, breeders will not be allowed to show cattle of mixed color. They will be entered as to the color division they are assigned by the color committee.
 - d. At split shows where the color committee is not present, a staff member with two (2) ABBA directors will clarify questionable colored cattle for that particular show. The color committee will do the final classification.
18. The owner on record of any registered animal entered in an ABBA approved show and/or his/her agent, exhibitor, fitter, handler and/or representative releases ABBA and its representatives from any and all liability that the seller/owner might claim as a result of injury of any kind sustained before, during or after handling cattle for any ABBA board approved activity.
19. For shows to remain approved point shows by ABBA, they must maintain a 40 head average for the previous two (2) years.
20. The official ABBA rules and procedures governing showing and exhibiting of registered Brahman cattle supersede any rules printed in any show catalog.
21. In an attempt to ensure that all animals receive an equal evaluation at the national and international shows, classes with more than 30 entries, may at the discretion of the show management and/or ABBA officials be split by age as evenly as possible.

FEMALE CLASSES		AWARDS
01.	Junior Heifer Calves, calved March 1, 2023 and after	A
02.	Junior Heifer Calves, calved February 1 – February 28, 2023	A
03.	Junior Heifer Calves, calved January 1 – January 31, 2023	A
04.	Champion and Reserve Junior Heifer Calf	B
05.	Senior Heifer Calves, calved November 1 – December 31, 2022	A
06.	Senior Heifer Calves, calved September 1 – October 31, 2022	A
07.	Champion and Reserve Senior Heifer Calf	B
08.	Summer Yearling Heifers, calved July 1 – August 31, 2022	A
09.	Summer Yearling Heifers, calved May 1 – June 30, 2022	A
10.	Champion and Reserve Intermediate Heifer	B
11.	Junior Yearling Heifers, calved April 1 – April 30, 2022	A
12.	Junior Yearling Heifers, calved March 1 – March 31, 2022	A
13.	Junior Yearling Heifers, calved February 1 – February 28, 2022	A
14.	Junior Yearling Heifers, calved January 1 – January 31, 2022	A
15.	Champion and Reserve Junior Female	B
16.	Senior Yearling Heifers, calved November 1 – December 31, 2021	A
17.	Senior Yearling Heifers, calved September 1 – October 31, 2021	A
18.	Champion and Reserve Senior Female	B
19.	*Aged Summer Heifers, calved May 1 – August 31, 2021	A
20.	*Aged Spring Heifers, calved January 1 – April 30, 2021	A
21.	*Aged Fall Heifers, calved September 1 – December 31, 2020	A
	*Must be examined safe in calf	
22.	Champion and Reserve Aged Senior Female	B
23.	Grand Champion and Reserve Female	C

BULL CLASSES		AWARDS
24.	Junior Bull Calves, calved March 1, 2023 and after	A
25.	Junior Bull Calves, calved January 1 – February 28, 2023	A
26.	Champion and Reserve Junior Bull Calf	B
27.	Senior Bull Calves, calved November 1 – December 31, 2022	A
28.	Senior Bull Calves, calved September 1 – October 31, 2022	A
29.	Champion and Reserve Senior Bull Calf	B
30.	Summer Yearling Bulls, calved July 1 – August 31, 2022	A
31.	Summer Yearling Bulls, calved May 1 – June 30, 2022	A
32.	Champion and Reserve Intermediate Bull	B
33.	Junior Yearling Bulls, calved April 1 – April 30, 2022	A
34.	Junior Yearling Bulls, calved March 1 – March 31, 2022	A
35.	Junior Yearling Bulls, calved January 1 – February 28, 2022	A
36.	Champion and Reserve Junior Bull	B
37.	Senior Yearling Bulls, calved November 1 – December 31, 2021	A
38.	Senior Yearling Bulls, calved September 1 – October 31, 2021	A
39.	Champion and Reserve Senior Bull	A
40.	Aged Summer Bulls, calved May 1 – August 31, 2021	A
41.	Aged Spring Bulls, calved January 1 – April 30, 2021	A
42.	Aged Fall Bulls, calved September 1 – December 31, 2020	A
43.	Champion and Reserve Aged Senior Bull	B
44.	Grand Champion and Reserve Bull	C

GROUP CLASSES		AWARDS
45.	Produce of Dam: two natural born animals produced by one dam from the above classes, either or both sexes may be represented. No ownership requirement.	D
46.	Embryo Produce of Dam: two animals from the above classes produced by one dam by embryo transfer, either or both sexes may be represented. No ownership requirement.	D
47.	Get-of-Sire: four animals from at least two dams by one sire from the above individual classes, both sexes represented. No ownership requirement.	D

***No exhibitor will be allowed to show more than one (1) produce of dam or embryo produce of dam per dam.*

AWARD/PREMIUM INFORMATION

- Ribbons will be awarded to top 10 in each class, except championship classes.

AWARD	1 st	2 nd	3 rd	4 th	5 th
*A	\$50	\$30	\$20	\$10	\$5
B	Rosette	Rosette			
C	Banner & Award	Banner			
*D	\$40	\$30	\$20		

***All classes with one/single entry (entered, shown, and judged) will be eligible for the class entry/per head fee (only) as premium whenever a premium is indicated.**



JUNIOR BRANGUS (DIVISION 1007)

Superintendent: Matt Barton



Entry Deadline: August 25 (*Late fees apply after deadline.*)

May Start Arriving: September 13 @ 12 p.m.

Animals in Place: September 15 @ 1 p.m.

Check-In: September 15 @ 2 p.m.

Judged in Barn 3 Arena: September 16 following Junior Brahman

Released: After completion of showing



*2022 Reserve Grand Champion Female
Miss TDCC-TW Jagger 71J2
owned by Talan Wayne Dean*

Refer to the Rules and Regulations sections for important information including animal health requirements, liability agreement, additional fees, admissions, deadlines, etc.



Breeding cattle shows will be NO FIT, meaning blow and show only. No paint or glue allowed.



ADDITIONAL RULES

1. Heifers born on or after September 1, 2021 and bulls born on or after January 1, 2022 will be allowed to show in junior shows. Bulls one year or older must be shown with nose ring or nose restraint with lead attached.
2. The junior show is open to all Oklahoma Junior Brangus Breeders Association (OJBBA) members and International Brangus Breeders Association (IBBBA) members.
3. Cattle must be in the sole ownership of the junior exhibitor no later than the posted Oklahoma State Fair ownership deadline.
4. Exhibitors must show their own cattle with the exception of more than one entry in the same class.
5. Exhibitors must have the original registration certificate on each animal available for inspection at the show.
6. **BRED AND OWNED CLASSES (classes #21 & 38):** Pre-entry required by stated deadlines. Exhibitor and animal must be duly entered and shown in an appropriate individual animal class. Exhibitor must be listed as sole breeder and owner on original registration certificate to be eligible. No entry fee for this class.

FEMALE CLASSES		AWARDS
01.	Junior Heifer Calves, calved March 1, 2023 and after	A
02.	Junior Heifer Calves, calved February 1 – February 28, 2023	A
03.	Junior Heifer Calves, calved January 1 – January 31, 2023	A
04.	Champion and Reserve Junior Heifer Calf	B
05.	Senior Heifer Calves, calved November 1 – December 31, 2022	A
06.	Senior Heifer Calves, calved September 1 – October 31, 2022	A
07.	Champion and Reserve Senior Heifer Calf	B
08.	Summer Yearling Heifers, calved July 1 – August 31, 2022	A
09.	Summer Yearling Heifers, calved May 1 – June 30, 2022	A
10.	Champion and Reserve Intermediate Heifer	B
11.	Junior Yearling Heifers, calved April 1 – April 30, 2022	A
12.	Junior Yearling Heifers, calved March 1 – March 31, 2022	A

13.	Junior Yearling Heifers, calved February 1 – February 28, 2022	A
14.	Junior Yearling Heifers, calved January 1 – January 31, 2022	A
15.	Champion and Reserve Junior Female	B
16.	Senior Yearling Heifers, calved November 1 – December 31, 2021	A
17.	Senior Yearling Heifers, calved September 1 – October 31, 2021	A
18.	Champion and Reserve Senior Female	B
19.	Grand Champion and Reserve Female	C
20.	Grand Champion and Reserve Oklahoma Female	C
21.	Bred and Owned Female (Oklahoma)	A
22.	Ultra-Female (classes will be broken at show)	A

BULL CLASSES		AWARDS
23.	Junior Bull Calves, calved March 1, 2023 and after	A
24.	Junior Bull Calves, calved January 1 – February 28, 2023	A
25.	Champion and Reserve Junior Bull Calf	B
26.	Senior Bull Calves, calved November 1 – December 31, 2022	A
27.	Senior Bull Calves, calved September 1 – October 31, 2022	A
28.	Champion and Reserve Senior Bull Calf	B
29.	Summer Yearling Bulls, calved July 1 – August 31, 2022	A
30.	Summer Yearling Bulls, calved May 1 – June 30, 2022	A
31.	Champion and Reserve Intermediate Bull	B
32.	Junior Yearling Bulls, calved April 1 – April 30, 2022	A
33.	Junior Yearling Bulls, calved March 1 – March 31, 2022	A
34.	Junior Yearling Bulls, calved January 1 – February 28, 2022	A
35.	Champion and Reserve Junior Bull	B
36.	Grand Champion and Reserve Bull	C
37.	Grand Champion and Reserve Oklahoma Bull	C
38.	Bred and Owned Bull (Oklahoma)	A
39.	Ultra-Bull (classes will be broken at show)	A

AWARD/PREMIUM INFORMATION

- Ribbons will be awarded to top 10 in each class, except championship classes.

AWARD	1 st	2 nd	3 rd	4 th	5 th
*A	\$45	\$35	\$25	\$15	\$5
B	Rosette	Rosette			
C	Banner & Award	Banner			

*All classes with one/single entry (entered, shown, and judged) will be eligible for the class entry/per head fee (only) as premium whenever a premium is indicated.



OPEN BRANGUS (DIVISION 1008)

Superintendent: Matt Barton



Entry Deadline: August 25 (*Late fees apply after deadline.*)

May Start Arriving: September 20 @ Noon

Animals in Place: September 22 @ Noon

Check-In: September 22 @ 2 – 4 p.m.

Judged in Barn 3 Arena: September 23 @ 10 a.m.

Released: After completion of showing



2022 Grand Champion Bull
Roscoe Ty 0322
owned by Ty Green

Refer to the Rules and Regulations sections for important information including animal health requirements, liability agreement, additional fees, admissions, deadlines, etc.



Breeding cattle shows will be NO FIT, meaning blow and show only. No paint or glue allowed.



ADDITIONAL RULES

Eligibility

1. Animals must be registered Brangus, Red Brangus, UltraBlack or UltraRed with the International Brangus Breeders Association (IBBA) to be eligible to compete. Animals recorded in the IBBA appendix registry are ineligible to show.
2. UltraBlacks and UltraReds must show separately from Brangus and Red Brangus, with the exception of calves shown at the side of their dams in both the Female and Cow Calf show. The registration prefix of the dam determines the classification of the pair.
3. All calves exhibited at the side of the female must be registered with the IBBA and meet all rules required for show eligibility and inspections of exhibits (refer to Rule 9.a). The registration prefix of the dam determines the classification of the pair.
4. Animals eligible to be shown in group classes must be entered and shown in respective individual classes. Cows exhibited in the cow/calf classes are not eligible for the group classes. ***Cows exhibited in the cow/calf classes are not eligible for the group classes.**

Animal Identification

5. The registration certificate (or photocopy) for each entry must be available for presentation to the Superintendent or show manager at the time entries are verified prior to judging. Digital images and herd book data sheets will not be accepted.
6. Any animal upon check in which does not have a legible tattoo or brand corresponding to its registration certificate is ineligible to show. An animal may be tattooed immediately at a show for reinspection.

Physical Inspection and Eligibility

7. Prior to check-in, heads of exhibited animals must be clipped of all hair, including topknots and be free of scurs and/or slick spots. Animals not in compliance at check in will be required to comply before check-in is complete, or they will not be allowed to show.
8. Any animal found to have scurs and/or slick spots; or evidence of incisions, surgical or otherwise, in the following areas: head, testicles, sheath, navel, or dewlap; including scars from caesarean sections, will be disqualified from showing. They shall be disqualified at the show where the violation is determined and all future IBBA sponsored and sanctioned shows. A veterinary statement of purpose or cause will not be accepted.

9. Animals with illegal white (defined as white in front of the naval) or any indication of brindling (a color pattern characterized by red streaks mingled with black), or red animals with any unacceptable coloring (according to the IBBA Red High Color Scale – available at gobrangus.com – and including Brown, Grey, Yellow, Light to White, White Legs or Black Muzzle) are ineligible for show at the show in which the color issue is found. The animals are eligible for inspection at future shows.
10. No animal may be shown that has been pumped with any amount of liquid at any time once the animal enters the grounds of a show. The official show veterinarian may administer liquids orally, if so needed, without disqualifying animal(s) from exhibition. (a) A protest of this violation must be submitted per the Violation Policy (b) Penalty: The fitter and ranch entity involved with an animal being artificially filled with be banned from the show ring for one year and the animal will be disqualified from exhibition at that particular show.

Fitting and Presentation

11. Animals unethically fitted to alter the conformation or appearance of the animal, as determined by show superintendent(s) and show management, will be immediately disqualified at the show in which the violation occurred. This includes (a) No animal may be shown that has had any foreign objects, glued to, or otherwise attached in a manner so as to alter its conformation or change its appearance. (b) Paint or coloring agents of any kind are not to be used on any animal exhibited.
12. All bulls must have a nose ring or nose restraint with the lead attached at all times, with the exception of being tied in the stalls and tie outs. This includes but is not limited to being in the show ring and during check in. Bulls 250 days and younger are exempt from this requirement.

Fertility and Performance Requirements

13. All Brangus bulls 18 months of age or older that are exhibited at IBBA sponsored shows must have passed a fertility examination given by a non-owner licensed veterinarian or a non-owner certified technician to the standards of the Society of Theriology to be eligible to show. The results of the examination must be available at check-in. Once a bull has a positive examination, retesting is not required.
14. All females 20 months of age or older exhibited at IBBA sanctioned shows, must have available at the time of check-in, a certificate of pregnancy issued by an accredited non-owner veterinarian, non-owner certified professional or blood test results certificate. If a blood tests results certificate is provided, it must be blood collected by a non-owner veterinarian or non-owner certified professional and documented. If the female is open due to being in an embryo transfer program, a certified copy of the flush record showing viable embryos produced by the said female must be presented at check-in, by a non-owner embryologist. If verification cannot be produced, the female will be allowed to participate if the exhibitor can produce a qualified veterinarian to examine the female at the show site and verify pregnancy. Females showing in the Senior Heifer Division of Springs Shows (January 1 through May 31) must adhere to the classifications and have an IBBA registered natural calf, not older than 250 days of age on show date.
15. **Produce of Dam:** Two animals out of the same dam; can be both sexes by different bulls.
16. **Junior Get of Sire:** Three head, both sexes by one sire; must be senior calves and younger.
17. **Senior Get of Sire:** Four head, both sexes by one sire; can be any age in current classifications.
18. **Breeders Herd:** Four head; both sexes do not have to be represented; must be bred and owned or bred and co-owned by exhibitor.

FEMALE CLASSES		AWARDS
01.	Black Brangus Junior Heifer Calves, calved March 1, 2023 and after	A
02.	Black Brangus Junior Heifer Calves, calved January 1 – February 28, 2023	A
03.	Champion and Reserve Black Brangus Junior Heifer Calf	B
04.	Red Brangus Junior Heifer Calves, calved March 1, 2023 and after	A
05.	Red Brangus Junior Heifer Calves, calved January 1 – February 28, 2023	A
06.	Champion and Reserve Red Brangus Junior Heifer Calf	B
07.	Black Brangus Senior Heifer Calves, calved November 1 – December 31, 2022	A
08.	Black Brangus Senior Heifer Calves, calved September 1 – October 31, 2022	A
09.	Champion and Reserve Black Brangus Senior Heifer Calf	B
10.	Red Brangus Senior Heifer Calves, calved November 1 – December 31, 2022	A
11.	Red Brangus Senior Heifer Calves, calved September 1 – October 31, 2022	A
12.	Champion and Reserve Red Brangus Senior Heifer Calf	B
13.	Black Brangus Summer Yearling Heifers, calved July 1 – August 31, 2022	A
14.	Black Brangus Summer Yearling Heifers, calved May 1 – June 30, 2022	A
15.	Champion and Reserve Black Brangus Summer Heifer	B
16.	Red Brangus Summer Yearling Heifers, calved July 1 – August 31, 2022	A
17.	Red Brangus Summer Yearling Heifers, calved May 1 – June 30, 2022	A

18.	Champion and Reserve Red Brangus Summer Heifer	B
19.	Black Brangus Junior Yearling Heifers, calved March 1 – April 30, 2022	A
20.	Black Brangus Junior Yearling Heifers, calved January 1 – February 28, 2022	A
21.	Champion and Reserve Black Brangus Junior Heifer	B
22.	Red Brangus Junior Yearling Heifers, calved March 1 – April 30, 2022	A
23.	Red Brangus Junior Yearling Heifers, calved January 1 – February 28, 2022	A
24.	Champion and Reserve Red Brangus Junior Female	B
25.	Black Brangus Senior Yearling Heifers, calved November 1 – December 31, 2021	A
26.	Black Brangus Senior Yearling Heifers, calved September 1 – October 31, 2021	A
27.	Champion and Reserve Black Brangus Senior Female	B
28.	Grand Champion and Reserve Black Brangus Female	C
29.	Red Brangus Senior Yearling Heifers, calved November 1 – December 31, 2021	A
30.	Red Brangus Senior Yearling Heifers, calved September 1 – October 31, 2021	A
31.	Champion and Reserve Red Brangus Senior Female	B
32.	Grand Champion and Reserve Red Brangus Female	C
33.	Black Brangus *Cow/Calf Pairs, Cows, calved January 1 – August 31, 2021	A
34.	Black Brangus *Cow/Calf Pairs, Cows, calved prior to December 31, 2020	A
35.	Champion and Reserve Black Brangus Cow/Calf Pair	B
36.	Red Brangus *Cow/Calf Pairs, Cows, calved January 1 – August 31, 2021	A
37.	Red Brangus *Cow/Calf Pairs, Cows, calved prior to December 31, 2020	A
38.	Champion and Reserve Red Brangus Cow/Calf Pair	B

BULL CLASSES		AWARDS
39.	Black Brangus Junior Bull Calves, calved March 1, 2023 and after	A
40.	Black Brangus Junior Bull Calves, calved January 1 – February 28, 2023	A
41.	Champion and Reserve Black Brangus Junior Bull Calf	B
42.	Red Brangus Junior Bull Calves, calved March 1, 2023 and after	A
43.	Red Brangus Junior Bull Calves, calved January 1 – February 28, 2023	A
44.	Champion and Reserve Red Brangus Junior Bull Calf	B
45.	Black Brangus Senior Bull Calves, calved November 1 – December 31, 2022	A
46.	Black Brangus Senior Bull Calves, calved September 1 – October 31, 2022	A
47.	Champion and Reserve Black Brangus Senior Bull Calf	B
48.	Red Brangus Senior Bull Calves, calved November 1 – December 31, 2022	A
49.	Red Brangus Senior Bull Calves, calved September 1 – October 31, 2022	A
50.	Champion and Reserve Red Brangus Senior Bull Calf	B
51.	Black Brangus Summer Yearling Bulls, calved July 1 – August 31, 2022	A
52.	Black Brangus Summer Yearling Bulls, calved May 1 – June 30, 2022	A
53.	Champion and Reserve Black Brangus Summer Bull	B
54.	Red Brangus Summer Yearling Bulls, calved July 1 – August 31, 2022	A
55.	Red Brangus Summer Yearling Bulls, calved May 1 – June 30, 2022	A
56.	Champion and Reserve Red Brangus Summer Bull	B
57.	Black Brangus Junior Yearling Bulls, calved March 1 – April 30, 2022	A
58.	Black Brangus Junior Yearling Bulls, calved January 1 – February 28, 2022	A
59.	Champion and Reserve Black Brangus Junior Bull	B
60.	Red Brangus Junior Yearling Bulls, calved March 1 – April 30, 2022	A
61.	Red Brangus Junior Yearling Bulls, calved January 1 – February 28, 2022	A
62.	Champion and Reserve Red Brangus Junior Bull	B
63.	Black Brangus Senior Yearling Bulls, calved September 1 – December 31, 2021	A
64.	Black Brangus Senior Two-Year Old Bulls, calved May 1 – August 31, 2021	A
65.	Champion and Reserve Black Brangus Intermediate Senior Bull	B
66.	Red Brangus Senior Yearling Bulls, calved September 1 – December 31, 2021	A
67.	Red Brangus Senior Two-Year Old Bulls, calved May 1 – August 31, 2021	A
68.	Champion and Reserve Red Brangus Intermediate Senior Bull	B
69.	Black Brangus Two-Year Old Bulls, calved January 1 – April 30, 2021	A
70.	Black Brangus Three-Year Old Bulls, calved September 1 – December 31, 2020	A
71.	Champion and Reserve Black Brangus Senior Bull	B

72.	Grand Champion and Reserve Black Brangus Bull	C
73.	Red Brangus Two-Year Old Bulls, calved January 1 – April 30, 2021	A
74.	Red Brangus Three-Year Old Bulls, calved September 1 – December 31, 2020	A
75.	Champion and Reserve Red Brangus Senior Bull	B
76.	Grand Champion and Reserve Red Brangus Bull	C

GROUP CLASSES		AWARDS
77.	Black Brangus Produce of Dam (See rule 15)	D
78.	Black Brangus Junior Get of Sire (See rule 16)	D
79.	Black Brangus Senior Get of Sire (See rule 17)	D
80.	Black Brangus Breeder's Herd (See rule 18)	D
81.	Red Brangus Produce of Dam (See rule 15)	D
82.	Red Brangus Junior Get of Sire (See rule 16)	D
83.	Red Brangus Senior Get of Sire (See rule 17)	D
84.	Red Brangus Breeder's Herd (See rule 18)	D

ULTRA-BRANGUS FEMALE CLASSES		AWARDS
85.	Ultra-Brangus Junior Heifer Calves, calved March 1, 2023 and after	
86.	Ultra-Brangus Junior Heifer Calves, calved January 1 – February 28, 2023	
87.	Champion and Reserve Ultra-Brangus Junior Heifer Calf	B
88.	Ultra-Brangus Senior Heifer Calves, calved November 1 – December 31, 2022	
89.	Ultra-Brangus Senior Heifer Calves, calved September 1 – October 31, 2022	
90.	Champion and Reserve Ultra-Brangus Senior Heifer Calf	B
91.	Ultra-Brangus Summer Yearling Heifers, calved July 1 – August 31, 2022	
92.	Ultra-Brangus Summer Yearling Heifers, calved May 1 – June 31, 2022	
93.	Champion and Reserve Ultra-Brangus Summer Heifer	B
94.	Ultra-Brangus Junior Yearling Heifers, calved March 1 – April 30, 2022	
95.	Ultra-Brangus Junior Yearling Heifers, calved January 1 – February 28, 2022	
96.	Champion and Reserve Ultra-Brangus Junior Female	B
97.	Ultra-Brangus Senior Yearling Heifers, calved November 1 – December 31, 2021	
98.	Ultra-Brangus Senior Yearling Heifers, calved September 1 – October 31, 2021	
99.	Champion and Reserve Ultra-Brangus Senior Female	B
100.	Grand Champion and Reserve Ultra-Brangus Female	B
101.	Ultra-Brangus *Cow/Calf Pairs, Cows, calved January 1 – August 31, 2021	
102.	Ultra-Brangus *Cow/Calf Pairs, Cows, calved prior to December 31, 2020	
103.	Champion and Reserve UltraBlack Brangus Cow/Calf Pair	B

ULTRA-BRANGUS BULL CLASSES		AWARDS
104.	Ultra-Brangus Junior Bull Calves, calved March 1, 2023 and after	
105.	Ultra-Brangus Junior Bull Calves, calved January 1 – February 28, 2023	
106.	Champion and Reserve Ultra-Brangus Junior Bull Calf	B
107.	Ultra-Brangus Senior Bull Calves, calved November 1 – December 31, 2022	
108.	Ultra-Brangus Senior Bull Calves, calved September 1 – October 31, 2022	
109.	Champion and Reserve Ultra-Brangus Senior Bull Calf	B
110.	Ultra-Brangus Summer Yearling Bulls, calved July 1 – August 31, 2022	
111.	Ultra-Brangus Summer Yearling Bulls, calved May 1 – June 30, 2022	
112.	Champion and Reserve Ultra-Brangus Summer Bull	B
113.	Ultra-Brangus Junior Yearling Bulls, calved March 1 – April 30, 2022	
114.	Ultra-Brangus Junior Yearling Bulls, calved January 1 – February 28, 2022	
115.	Champion and Reserve Ultra-Brangus Junior Bull	B
116.	Ultra-Brangus Senior Yearling Bulls, calved September 1 – December 31, 2021	
117.	Ultra-Brangus Two-Year Old Bulls, calved May 1 – August 31, 2021	
118.	Champion and Reserve Ultra-Brangus Intermediate Senior Bull	B
119.	Ultra-Brangus Two-Year Old Bulls, calved January 1 – April 30, 2021	
120.	Ultra-Brangus Three-Year Old Bulls, calved September 1 – December 31, 2020	

121.	Champion and Reserve Ultra-Brangus Senior Bull	B
122.	Grand Champion and Reserve Ultra-Brangus Bull	B

ULTRA-BRANGUS GROUP CLASSES	
123.	Ultra-Brangus Produce of Dam (See rule 15)
124.	Ultra-Brangus Junior Get of Sire (See rule 16)
125.	Ultra-Brangus Senior Get of Sire (See rule 17)
126.	Ultra-Brangus Breeder's Herd (See rule 18)

*Entries in classes 33, 34, 36, 37, 101, and 102 MUST have a calf at side. (See rule 14.)

AWARD/PREMIUM INFORMATION

- Ribbons will be awarded to top 10 in each class, except championship classes.

AWARD	1st	2nd	3rd	4th	5th
*A	\$50	\$30	\$20	\$10	\$5
B	Rosette	Rosette			
C	Banner & Award	Banner			
*D	\$40	\$30	\$20		

***All classes with one/single entry (entered, shown, and judged) will be eligible for the class entry/per head fee (only) as premium whenever a premium is indicated.**



OPEN BRITISH WHITE (DIVISION 1010)

Superintendent: John Martin



Entry Deadline: August 25 (*Late fees apply after deadline.*)

May Start Arriving: September 13 @ 12 p.m.

Animals in Place: September 15 @ 1 p.m.

Check-In: September 15 @ 2 p.m.

Judged in Barn 8 Arena: September 16 following Open Brangus

Released: After completion of showing



2022 Grand Champion Female
TERRA RUBRA'S 2137
owned by Kylie Spradling

Refer to the Rules and Regulations sections for important information including animal health requirements, liability agreement, additional fees, admissions, deadlines, etc.



Breeding cattle shows will be NO FIT, meaning blow and show only. No paint or glue allowed.



ADDITIONAL RULES

1. Bulls 9 months old and older entered in this show must have a nose ring or lead ring and be double tied at all times while in route to and from the show ring.
2. All wall tied animals must be double tied (2 ropes, one being with a neck tie) at night.
3. Registration papers from the Breed Association that are in order are acceptable.
4. Non-Registered cattle can be shown upon preapproval from the superintendent before the entry deadline. Contact John Martin at 405-417-3050.

FEMALE CLASSES		AWARDS
01.	Heifers born January 1 – February 28, 2023	A
02.	Heifers born March 1 – April 30, 2023	A
03.	Heifers born January 1 – March 31, 2022	A
04.	Heifers born April 1 – June 30, 2022	A
05.	Heifers born July 1 – September 30, 2022	A
06.	Heifers born October 1 – December 31, 2022	A
07.	Heifers born September 1 – December 31, 2021	A
08.	Grand Champion and Reserve Heifer	B

BULL CLASSES		AWARDS
09.	Bulls born January 1 – February 28, 2023	A
10.	Bulls born March 1 – April 30, 2023	A
11.	Bulls born January 1 – March 31, 2022	A
12.	Bulls born April 1 – June 30, 2022	A
13.	Bulls born July 1 – September 30, 2022	A
14.	Bulls born October 1 – December 31, 2022	A
15.	Bulls born September 1 – December 31, 2021	A
16.	Grand Champion and Reserve Bull	B

STEER CLASSES		AWARDS
17.	Prospect Steers under 900lbs	A
18.	Progress Steers over 900lbs	A
19.	Grand Champion and Reserve Steer	B

AWARD/PREMIUM INFORMATION

- Ribbons will be awarded to top 10 in each class, except championship classes.

AWARD	1 st	2 nd	3 rd	4 th	5 th
*A	\$50	\$30	\$25	\$20	\$10
B	Rosette	Rosette			
C	Banner & Award	Banner			

***All classes with one/single entry (entered, shown, and judged) will be eligible for the class entry/per head fee (only) as premium whenever a premium is indicated.**

JUNIOR CHAROLAIS (DIVISION 1011) & COMPOSITES (DIVISION 1012)

Superintendent: Gina Blanton

Entry Deadline: August 25 (*Late fees apply after deadline.*)

May Start Arriving: September 22 @ Noon

Animals in Place: September 23 @ 4 p.m.

Check-In: September 23 @ 2 – 4 p.m.

Judged in Barn 3 Arena: September 24 @ 10 a.m.

Released: After completion of showing



*2022 Grand Champion Female
FFF WATTS ELLIE 2210
owned by Mikka Brumley*

Refer to the Rules and Regulations sections for important information including animal health requirements, liability agreement, additional fees, admissions, deadlines, etc.



Breeding cattle shows will be NO FIT, meaning blow and show only. No paint or glue allowed.



ADDITIONAL RULES

1. **Division 1011 Junior Charolais:** Heifers entered into this division must be purebred and registered with the American-International Charolais Association (AICA).
2. **Division 1012 Junior Charolais Composites:** Heifers must be at least 50% Charolais to enter this division, but not a purebred.
3. Only original certificates of registration will be accepted as evidence of registration and ownership - no photocopies.
4. Any animal not having a legible tattoo or firebrand number is ineligible and will be barred from showing.
5. All animals shown in individual classes must be weaned, with the exception of a senior yearling with a calf at side. Nurse cows are not permitted.
6. All animals 20 months and older exhibited at AICA sanctioned shows must be accompanied by a certificate of pregnancy from a licensed veterinarian, have produced fertile eggs as certified in a written statement by a licensed veterinarian or embryologist, or have a calf at side.
7. AICA requires that all animals be shown with halters.
8. **BRED AND OWNED CLASS (classes #20):** Pre-entry required by stated deadlines. Exhibitor and animal must be duly entered and shown in an appropriate individual animal class. Exhibitor must be listed as sole breeder and owner on original registration certificate to be eligible. No entry fee for this class.
9. A limited number of tie outs will be available on a first-come, first-served basis for paid cattle entries.

FEMALE CLASSES		AWARDS
01.	Spring Heifer Calves, calved March 1, 2023 and after	A
02.	Junior Heifer Calves, calved January 1 – February 28, 2023	A
03.	Champion and Reserve Junior Heifer Calf	B
04.	Winter Heifer Calves, calved November 1 – December 31, 2022	A
05.	Senior Heifer Calves, calved September 1 – October 31, 2022	A
06.	Champion and Reserve Senior Heifer Calf	B
07.	Late Summer Yearling Females, calved July 1 – August 31, 2022	A
08.	Summer Yearling Heifers, calved May 1 – June 30, 2022	A
09.	Champion and Reserve Intermediate Female	B
10.	Late Spring Yearling Females, calved April 1 – April 30, 2022	A
11.	Early Spring Yearling Females, calved March 1 – March 31, 2022	A
12.	Champion and Reserve Junior Female	B
13.	Junior Yearling Females, calved January 1 – February 28, 2022	A
14.	Senior Yearling Females, calved September 1 – December 31, 2021	A
15.	Champion and Reserve Senior Female	B
16.	Grand Champion and Reserve Female	C
17.	Bred and Owned Female	A

AWARD/PREMIUM INFORMATION

- Ribbons will be awarded to top 6 in each class, except championship classes.
- Grand Champion and Reserve Grand Champion Females will receive a Sullivans Supply gift card sponsored by Filippo Family Farms.
 - Grand Champion - \$50 gift card
 - Reserve Grand Champion - \$25 gift card

AWARD	1 st	2 nd	3 rd	4 th
*A	\$35	\$25	\$15	\$5
B	Rosette	Rosette		
C	Banner & Award	Banner		

***All classes with one/single entry (entered, shown, and judged) will be eligible for the class entry/per head fee (only) as premium whenever a premium is indicated.**



OPEN CHAROLAIS (DIVISION 1013) & COMPOSITES (DIVISION 1014)

Superintendent: Gina Blanton

Entry Deadline: August 25 (*Late fees apply after deadline.*)

May Start Arriving: September 22 @ Noon

Animals in Place: September 23 @ 4 p.m.

Check-In: September 23 @ 2 – 4 p.m.

Judged in Barn 3 Arena: September 24 following Jr. Charolais

Released: After completion of showing



*2022 Jr Grand Champion Composite Female
BFC Shelby 144
owned by Brynna Herndon*

Refer to the Rules and Regulations sections for important information including animal health requirements, liability agreement, additional fees, admissions, deadlines, etc.



Breeding cattle shows will be NO FIT, meaning blow and show only. No paint or glue allowed.



ADDITIONAL RULES

1. All exhibits of Charolais breeding cattle shall be governed by the American-International Charolais Association (AICA) and OSF rules and regulations.
2. **Division 1013 Open Charolais:** All animals to be eligible for must be purebred and registered with the AICA. Only bona fide (original) certificates of registration will be accepted as evidence of registration and ownership - NO PHOTOCOPIES.
10. **Division 1014 Open Charolais Composites:** All animals must be at least 50% Charolais to enter this division, but not a purebred.
3. An animal is eligible to enter or compete in an Open Charolais breeding class if registered country of origin outside the United States and is eligible for purebred registry in the AICA Herdbook.
4. Animals registered in the AICA Colored Division Registry (QF and QM initialed registration numbers) must meet the parameters of the AICA Color Card.
5. All animals to be eligible may be approved by a sifting committee designated by the AICA. Stall space will not be provided for any Charolais cattle that have not been accepted by the sifting committee.
6. Any animal not having a legible tattoo or firebrand number is ineligible and will be barred from showing.
7. Bulls from classes 28, 29, 31, 32 and 33 must have a valid, satisfactory semen test certificate in possession. This certificate is valid for the entire show season.
8. All animals shown in individual classes must be weaned, with the exception of the Cow-Calf Class and calves at the side of females calved after September 1, 2021. Calves at side must be purebred and registered with AICA. Females calved after September 1, 2021, must show in individual female class appropriate to age. Nurse cows are not permitted.
9. All females 20 months and older exhibited at AICA sanctioned shows must be accompanied by a certificate of pregnancy from a licensed veterinarian or have produced fertile eggs as certified in a written statement by a licensed veterinarian or embryologist or have calf at side.
10. AICA requires that all animals be shown with a halter and suggests that all bulls be shown with a nose lead.

11. A limited number of tie outs will be available on a first-come, first-served basis for paid cattle entries.

FEMALE CLASSES		AWARDS
01.	Spring Heifer Calves, calved March 1, 2023 and after	A
02.	Junior Heifer Calves, calved January 1 – February 28, 2023	A
03.	Champion and Reserve Junior Heifer Calf	B
04.	Winter Heifer Calves, calved November 1 – December 31, 2022	A
05.	Senior Heifer Calves, calved September 1 – October 31, 2022	A
06.	Champion and Reserve Senior Heifer Calf	B
07.	Late Summer Yearling Females, calved July 1 – August 31, 2022	A
08.	Summer Yearling Heifers, calved May 1 – June 30, 2022	A
09.	Champion and Reserve Intermediate Female	B
10.	Late Spring Yearling Females, calved April 1 – April 30, 2022	A
11.	Early Spring Yearling Females, calved March 1 – March 31, 2022	A
12.	Champion and Reserve Junior Female	B
13.	Junior Yearling Females, calved January 1 – February 28, 2022	A
14.	Senior Yearling Females, calved September 1 – December 31, 2021	A
15.	Champion and Reserve Senior Female	B
16.	Cow-Calf Pair: Calf must be cow's natural calf, not embryo transplant. Calf to be no more than 250 days of age by day of show. Calf must be purebred and registered with AICA. No age restriction on cow. Calf not eligible to compete in individual calf classes if shown with dam. Pair ineligible for Grand or Reserve Grand Champion Female. Cow and/or calf may be included in group class entries as individual, not as a pair comprising a single animal unit.	A
17.	Champion and Reserve Cow-Calf Pair	B
18.	Grand Champion and Reserve Female	C

BULL CLASSES		AWARDS
19.	Spring Bull Calves, calved March 1, 2023 and after	A
20.	Junior Bull Calves, calved January 1 – February 28, 2023	A
21.	Champion and Reserve Junior Bull Calf	B
22.	Winter Bull Calves, calved November 1 – December 31, 2022	A
23.	Senior Bull Calves, calved September 1 – October 31, 2022	A
24.	Champion and Reserve Senior Bull Calf	B
25.	Late Summer Yearling Bulls, calved July 1 – August 31, 2022	A
26.	Summer Yearling Bulls, calved May 1 – June 30, 2022	A
27.	Champion and Reserve Intermediate Bull	B
28.	Spring Yearling Bulls, calved March 1 – April 30, 2022	A
29.	Junior Yearling Bulls, calved January 1 – February 28, 2022	A
30.	Champion and Reserve Junior Bull	B
31.	Senior Yearling Bulls, calved September 1 – December 31, 2021	A
32.	Summer Senior Yearling Bulls, calved May 1 – August 31, 2021	A
33.	Two-Year-Old Bulls, calved January 1 – April 30, 2021	A
34.	Champion and Reserve Senior Bull	B
35.	Grand Champion and Reserve Bull	C

GROUP CLASSES		AWARDS
36.	Produce of Dam: Two animals, either sex, from one dam to be show in individual classes to be eligible. May be owned by more than one exhibitor.	D
37.	Junior-Get-of-Sire: Three animals all by one sire, both sexes to be represented, may be owned by more than one exhibitor. All animals must be shown in individual classes to be eligible. Bulls from classes 19, 20, 22 or 23. Females from classes 1, 2, 4 or 5.	D
38.	Get-of-Sire: Three animals all by one sire, both sexes to be represented, may be owned by more than one exhibitor. All animals must be shown in individual classes to be eligible. This get must have a minimum of two animals born before September 1, 2021.	D
39.	Breeder's Herd: Four animals, either sex, bred and owned by exhibitor. All animals must be shown in their individual classes to be eligible.	D
40.	Group of Five Head: Five animals of either sex owned by the exhibitor from either the calf classes, junior classes, the senior classes or a combination.	D

AWARD/PREMIUM INFORMATION

- Ribbons will be awarded to top 6 in each class, except championship classes.
- Additional awards may be presented to Grand Champions and Reserve Champions.

AWARD	1 st	2 nd	3 rd	4 th	5 th
*A	\$50	\$30	\$20	\$10	\$5
B	Rosette	Rosette			
C	Banner & Award	Banner			
*D	\$40	\$30	\$20		

***All classes with one/single entry (entered, shown, and judged) will be eligible for the class entry/per head fee (only) as premium whenever a premium is indicated.**



JUNIOR CHIANTINA (DIVISION 1015)

Superintendent: Stan Comer



Entry Deadline: August 25 (*Late fees apply after deadline.*)

May Start Arriving: September 13 @ 12 p.m.

Animals in Place: September 15 @ 1 p.m.

Check-In: September 15 @ 3:00 p.m.

Judged in Barn 3 Arena: September 16 following Junior Brangus

Released: After completion of showing



*2022 Grand Champion Female
JBRO Penny 239K
owned by Hadley Geiger*

Refer to the Rules and Regulations sections for important information including animal health requirements, liability agreement, additional fees, admissions, deadlines, etc.



Breeding cattle shows will be NO FIT, meaning blow and show only. No paint or glue allowed.



ADDITIONAL RULES

1. Heifers born on or after September 1, 2021 and Bulls born on or after January 1, 2022 will be allowed to show in junior shows. Bulls one year or older must be shown with nose ring or nose restraint with lead attached.
2. Chianina entered must be registered with the American Chianina Association (ACA) by entry closing date and must be owned and registered in the name of an active member of the ACA or Junior ACA. All entries are subject to the provisions and rules set forth by the Board of Directors of the ACA.
3. All Chianina cattle showing in the Junior and Open show are required to be a **minimum of 6.25%** Chianina.
4. Registered Chianina cattle who do not meet this requirement may be shown in the Junior Commercial Heifer division or other applicable breed divisions which represent the higher percentage bloodline.
5. Exhibitors must have the original ACA registration certificate on each animal available for inspection at the show. Electronically stored registration certificates are NOT accepted – only the original certificates.
6. **BRED AND OWNED CLASSES (classes #20 & 35):** Pre-entry required by stated deadlines. Exhibitor and animal must be duly entered and shown in an appropriate individual animal class. Exhibitor must be listed as sole breeder and owner on original registration certificate to be eligible. No entry fee for this class.

FEMALE CLASSES		AWARDS
01.	Junior Heifer Calves, calved March 1, 2023 and after	A
02.	Junior Heifer Calves, calved February 1 – February 28, 2023	A
03.	Junior Heifer Calves, calved January 1 – January 31, 2023	A
04.	Champion and Reserve Junior Heifer Calf	B
05.	Senior Heifer Calves, calved November 1 – December 31, 2022	A
06.	Senior Heifer Calves, calved September 1 – October 31, 2022	A
07.	Champion and Reserve Senior Heifer Calf	B
08.	Summer Yearling Heifers, calved July 1 – August 31, 2022	A
09.	Summer Yearling Heifers, calved May 1 – June 30, 2022	A
10.	Champion and Reserve Intermediate Heifer	B
11.	Junior Yearling Heifers, calved April 1 – April 30, 2022	A
12.	Junior Yearling Heifers, calved March 1 – March 31, 2022	A
13.	Junior Yearling Heifers, calved February 1 – February 28, 2022	A
14.	Junior Yearling Heifers, calved January 1 – January 31, 2022	A
15.	Champion and Reserve Junior Female	B
16.	Senior Yearling Heifers, calved November 1 – December 31, 2021	A
17.	Senior Yearling Heifers, calved September 1 – October 31, 2021	A
18.	Champion and Reserve Senior Female	B
19.	Grand Champion and Reserve Female	C
20.	Bred and Owned Female	A

BULL CLASSES		AWARDS
21.	Junior Bull Calves, calved March 1, 2023 and after	A
22.	Junior Bull Calves, calved January 1 – February 28, 2023	A
23.	Champion and Reserve Junior Bull Calf	B
24.	Senior Bull Calves, calved November 1 – December 31, 2022	A
25.	Senior Bull Calves, calved September 1 – October 31, 2022	A
26.	Champion and Reserve Senior Bull Calf	B
27.	Summer Yearling Bulls, calved July 1 – August 31, 2022	A
28.	Summer Yearling Bulls, calved May 1 – June 30, 2022	A
29.	Champion and Reserve Intermediate Bull	B
30.	Junior Yearling Bulls, calved April 1 – April 30, 2022	A
31.	Junior Yearling Bulls, calved March 1 – March 31, 2022	A
32.	Junior Yearling Bulls, calved January 1 – February 28, 2022	A
33.	Champion and Reserve Junior Bull	B
34.	Grand Champion and Reserve Bull	C
35.	Bred and Owned Bull	A

AWARD/PREMIUM INFORMATION

- Ribbons will be awarded to the top 6 in each class, excluding championship classes.

AWARD	1 st	2 nd	3 rd	4 th	5 th
*A	\$45	\$35	\$25	\$15	\$5
B	Rosette	Rosette			
C	Banner & Award	Banner			

***All classes with one/single entry (entered, shown, and judged) will be eligible for the class entry/per head fee (only) as premium whenever a premium is indicated.**



OPEN CHIANINA (DIVISION 1016)

Superintendent: Stan Comer



Entry Deadline: August 25 (*Late fees apply after deadline.*)

May Start Arriving: September 13 @ 12 p.m.

Animals in Place: September 15 @ 1 p.m.

Check-In: September 15 @ 3 p.m.

Judged in Barn 8 Arena: September 16 following Open British White

Released: After completion of showing



2022 Reserve Grand Champion Female
IZZIE
owned by Mikayla Berg

Refer to the Rules and Regulations sections for important information including animal health requirements, liability agreement, additional fees, admissions, deadlines, etc.



Breeding cattle shows will be NO FIT, meaning blow and show only. No paint or glue allowed.



ADDITIONAL RULES

1. Chianina entered must be registered with the American Chianina Association (ACA) by entry closing date and must be owned and registered in the name of an active member of the ACA or Junior ACA. All entries are subject to the provisions and rules set forth by the Board of Directors of the ACA.
2. All Chianina cattle showing in the Junior and Open show are required to be a **minimum of 6.25%** Chianina.
3. Registered Chianina cattle who do not meet this requirement may be shown in the other applicable breed divisions which represent the higher percentage bloodline.
4. Exhibitors must have the original ACA registration certificate on each animal available for inspection at the show. Electronically stored registration certificates are NOT accepted – only the original certificates.
5. All tattoos will be checked and must correspond with the registration papers. Any animal not having a legible tattoo, or a tattoo not corresponding with its ACA papers, will be ineligible to compete and will be barred from showing.
6. Exhibitors of heifers 20 months of age or older must have a certificate of pregnancy issued by a licensed veterinarian available for inspection. A copy of the registration papers showing all ownership of animal must accompany an entry of each animal.
7. Bulls exhibited at 20 months of age or older must have had a positive semen test, and a certificate to that effect must be available for inspection.

FEMALE CLASSES		AWARDS
01.	Junior Heifer Calves, calved March 1, 2023 and after	A
02.	Junior Heifer Calves, calved February 1 – February 28, 2023	A
03.	Junior Heifer Calves, calved January 1 – January 31, 2023	A
04.	Champion and Reserve Junior Heifer Calf	B
05.	Senior Heifer Calves, calved November 1 – December 31, 2022	A
06.	Senior Heifer Calves, calved September 1 – October 31, 2022	A
07.	Champion and Reserve Senior Heifer Calf	B
08.	Summer Yearling Heifers, calved July 1 – August 31, 2022	A
09.	Summer Yearling Heifers, calved May 1 – June 30, 2022	A
10.	Champion and Reserve Intermediate Heifer	B
11.	Junior Yearling Heifers, calved April 1 – April 30, 2022	A
12.	Junior Yearling Heifers, calved March 1 – March 31, 2022	A
13.	Junior Yearling Heifers, calved February 1 – February 28, 2022	A
14.	Junior Yearling Heifers, calved January 1 – January 31, 2022	A
15.	Champion and Reserve Junior Female	B
16.	Senior Yearling Heifers, calved November 1 – December 31, 2021	A
17.	Senior Yearling Heifers, calved September 1 – October 31, 2021	A
18.	Champion and Reserve Senior Female	B
19.	Grand Champion and Reserve Female	C
<p>Any female that qualifies for female classes in the Association's Standard classification are not eligible to show in the Cow/Calf classes below. Calves must be cow's most recent natural calf and be born January 1, 2023 or after.</p>		
20.	Cow/calf – cows three (3) years of age and younger, cows must be born January 1 – August 31, 2020.	A
21.	Cow/calf class – cows four (4) years of age and older, cows must be born December 1, 2019 or earlier.	A
22.	Champion and Reserve Cow/Calf Pair	B
<p>Grand and Reserve Grand Champion Cow/Calf Pairs do not show for Grand Champion Female and are ineligible to compete in the get-of-sire and junior get-of-sire.</p>		

BULL CLASSES		AWARDS
23.	Junior Bull Calves, calved March 1, 2023 and after	A
24.	Junior Bull Calves, calved January 1 – February 28, 2023	A
25.	Champion and Reserve Junior Bull Calf	B
26.	Senior Bull Calves, calved November 1 – December 31, 2022	A
27.	Senior Bull Calves, calved September 1 – October 31, 2022	A
28.	Champion and Reserve Senior Bull Calf	B
29.	Summer Yearling Bulls, calved July 1 – August 31, 2022	A
30.	Summer Yearling Bulls, calved May 1 – June 30, 2022	A
31.	Champion and Reserve Intermediate Bull	B
32.	Junior Yearling Bulls, calved April 1 – April 30, 2022	A
33.	Junior Yearling Bulls, calved March 1 – March 31, 2022	A
34.	Junior Yearling Bulls, calved January 1 – February 28, 2022	A
35.	Champion and Reserve Junior Bull	B
36.	Senior Yearling Bulls, calved September 1 – December 31, 2021	A
37.	Senior Two-Year Old Bulls, calved May 1 – August 31, 2021	A
38.	Champion and Reserve Intermediate Senior Bull	B
39.	Senior Two-Year Old Bulls, calved January 1 – April 30, 2021	A
40.	Senior Three-Year Old Bulls, calved September 1 – December 31, 2020	A
41.	Champion and Reserve Senior Bull	B
42.	Grand Champion and Reserve Bull	C

GROUP CLASSES		AWARDS
43.	Produce of Dam: two (2) animals out of the same dam can be both sexes by different bulls.	D
44.	Junior Get of Sire: three (3) head, both sexes by one sire. Must be senior calves or younger.	D
45.	Senior Get of Sire: four (4) head, both sexes by one sire, can be any age in current classifications.	D

AWARD/PREMIUM INFORMATION

- Ribbons will be awarded to top 6 in each class, except championship classes.

AWARD	1 st	2 nd	3 rd	4 th	5 th
*A	\$65	\$45	\$35	\$20	\$10
B	Rosette	Rosette			
C	Banner & Award	Banner			
*D	\$40	\$30	\$20		

***All classes with one/single entry (entered, shown, and judged) will be eligible for the class entry/per head fee (only) as premium whenever a premium is indicated.**



JUNIOR HEREFORD (DIVISIONS 1017 & 1018)

Superintendent: Rindy Bacon & Sam Eck



Entry Deadline: August 25 (*Late fees apply after deadline.*)

May Start Arriving: September 13 @ 12 p.m.

Animals in Place: September 15 @ 1 p.m.

Check-In: September 15 @ 4:00 p.m.

Judged in Barn 3 Arena: September 17 @ 8 a.m.

Released: After completion of showing



2022 Grand Champion Polled & Bred and Owned Female SG NMK Miss Jocelyn J37 owned by Addison Koontz

Refer to the Rules and Regulations sections for important information including animal health requirements, liability agreement, additional fees, admissions, deadlines, etc.



Breeding cattle shows will be NO FIT, meaning blow and show only. No paint or glue allowed.



ADDITIONAL RULES

1. **The Horned (Division 1017) and Polled (Division 1018) Herefords will be judged separately.**
2. Heifers born on or after September 1, 2021 and Bulls born on or after January 1, 2022 will be allowed to show in junior shows. Bulls one year or older must be shown with nose ring or nose restraint with lead attached.
3. All Hereford entries must be duly recorded with the American Hereford Association (AHA).
4. Any animal with a pending or applied for registration or without a legible tattoo will not be eligible for show competition.
5. All entries are subject to provisions and rules for showing as set forth by the AHA board of directors and are subject to supervision of the show and sale committee representing the AHA.
 - a. Please visit: <https://hereford.org/events/show-rules-class/> for AHA rules.
6. **BRED AND OWNED CLASSES (classes #20 & 35):** Pre-entry required by stated deadlines. Exhibitor and animal must be duly entered and shown in an appropriate individual animal class. Exhibitor must be listed as sole breeder and owner on original registration certificate to be eligible. No entry fee for this class.

FEMALE CLASSES		AWARDS
01.	Junior Heifer Calves, calved March 1, 2023 and after	A
02.	Junior Heifer Calves, calved February 1 – February 28, 2023	A
03.	Junior Heifer Calves, calved January 1 – January 31, 2023	A
04.	Champion and Reserve Junior Heifer Calf	B
05.	Senior Heifer Calves, calved November 1 – December 31, 2022	A
06.	Senior Heifer Calves, calved September 1 – October 31, 2022	A
07.	Champion and Reserve Senior Heifer Calf	B
08.	Summer Yearling Heifers, calved July 1 – August 31, 2022	A
09.	Summer Yearling Heifers, calved May 1 – June 30, 2022	A
10.	Champion and Reserve Intermediate Heifer	B
11.	Junior Yearling Heifers, calved April 1 – April 30, 2022	A
12.	Junior Yearling Heifers, calved March 1 – March 31, 2022	A
13.	Junior Yearling Heifers, calved February 1 – February 28, 2022	A
14.	Junior Yearling Heifers, calved January 1 – January 31, 2022	A
15.	Champion and Reserve Junior Female	B
16.	Senior Yearling Heifers, calved November 1 – December 31, 2021	A
17.	Senior Yearling Heifers, calved September 1 – October 31, 2021	A
18.	Champion and Reserve Senior Female	B
19.	Grand Champion and Reserve Female	C
20.	Bred and Owned Female	A

BULL CLASSES		AWARDS
21.	Junior Bull Calves, calved March 1, 2023 and after	A
22.	Junior Bull Calves, calved January 1 – February 28, 2023	A
23.	Champion and Reserve Junior Bull Calf	B
24.	Senior Bull Calves, calved November 1 – December 31, 2022	A
25.	Senior Bull Calves, calved September 1 – October 31, 2022	A
26.	Champion and Reserve Senior Bull Calf	B
27.	Summer Yearling Bulls, calved July 1 – August 31, 2022	A
28.	Summer Yearling Bulls, calved May 1 – June 30, 2022	A
29.	Champion and Reserve Intermediate Bull	B
30.	Junior Yearling Bulls, calved April 1 – April 30, 2022	A
31.	Junior Yearling Bulls, calved March 1 – March 31, 2022	A
32.	Junior Yearling Bulls, calved January 1 – February 28, 2022	A
33.	Champion and Reserve Junior Bull	B
34.	Grand Champion and Reserve Bull	C
35.	Bred and Owned Bull	A

AWARD/PREMIUM INFORMATION

- Ribbons will be awarded to top 10 in each class, except championship classes.

AWARD	1 st	2 nd	3 rd	4 th	5 th
*A	\$45	\$35	\$25	\$15	\$5
B	Rosette	Rosette			
C	Banner & Award	Banner			

***All classes with one/single entry (entered, shown, and judged) will be eligible for the class entry/per head fee (only) as premium whenever a premium is indicated.**



OPEN HEREFORD (DIVISIONS 1019 & 1020)

Superintendent: Rindy Bacon & Sam Eck



Entry Deadline: August 25 (*Late fees apply after deadline.*)

May Start Arriving: September 13 @ 12 p.m.

Animals in Place: September 15 @ 1 p.m.

Check-In: September 15 @ 4 p.m.

Judged in Barn 8 Arena: September 17 following Junior Hereford

Released: After completion of showing

Sanctioned by: An American Hereford Association regional show.



2022 Grand Champion Polled Bull
SG KME 9106 Jace J68
owned by KayAnn Eck

Refer to the Rules and Regulations sections for important information including animal health requirements, liability agreement, additional fees, admissions, deadlines, etc.



Breeding cattle shows will be NO FIT, meaning blow and show only. No paint or glue allowed.



ADDITIONAL RULES

1. **The Horned (Division 1019) and Polled (Division 1020) Herefords will be judged separately.**
2. All Hereford entries must be duly recorded with the American Hereford Association (AHA).
3. Any animal with a pending or applied for registration or without a legible tattoo will not be eligible for show competition.
4. All entries are subject to provisions and rules for showing as set forth by the AHA board of directors and are subject to supervision of the show and sale committee representing the AHA.
 1. Please visit: <https://hereford.org/events/show-rules-class/> for AHA rules.
5. **Cow/Calf Classes:** Calf cannot be older than 240 days of age. Calf is eligible for individual classes but must be entered in appropriate class. Cow/calf will show in horned or polled division based on whether the cow is horned or polled (i.e., if the cow is horned but the calf is polled, then the pair will show in the horned cow/calf class). Cow/calf does not compete for overall Champion Female.

FEMALE CLASSES		AWARDS
01.	Junior Heifer Calves, calved March 1, 2023 and after	A
02.	Junior Heifer Calves, calved February 1 – February 28, 2023	A
03.	Junior Heifer Calves, calved January 1 – January 31, 2023	A
04.	Champion and Reserve Junior Heifer Calf	B
05.	Senior Heifer Calves, calved November 1 – December 31, 2022	A
06.	Senior Heifer Calves, calved September 1 – October 31, 2022	A
07.	Champion and Reserve Senior Heifer Calf	B
08.	Summer Yearling Heifers, calved July 1 – August 31, 2022	A
09.	Summer Yearling Heifers, calved May 1 – June 30, 2022	A
10.	Champion and Reserve Intermediate Heifer	B
11.	Junior Yearling Heifers, calved April 1 – April 30, 2022	A
12.	Junior Yearling Heifers, calved March 1 – March 31, 2022	A
13.	Junior Yearling Heifers, calved February 1 – February 28, 2022	A
14.	Junior Yearling Heifers, calved January 1 – January 31, 2022	A
15.	Champion and Reserve Junior Female	B
16.	Senior Yearling Heifers, calved November 1 – December 31, 2021	A
17.	Senior Yearling Heifers, calved September 1 – October 31, 2021	A
18.	Champion and Reserve Senior Female	B
19.	Grand Champion and Reserve Female	C
20.	Cow/Calf: Any female older than above ages with a calf at side. (See rule #5)	A
21.	Champion and Reserve Cow/Calf	B

BULL CLASSES		AWARDS
22.	Junior Bull Calves, calved March 1, 2023 and after	A
23.	Junior Bull Calves, calved January 1 – February 28, 2023	A
24.	Champion and Reserve Junior Bull Calf	B
25.	Senior Bull Calves, calved November 1 – December 31, 2022	A
26.	Senior Bull Calves, calved September 1 – October 31, 2022	A
27.	Champion and Reserve Senior Bull Calf	B
28.	Summer Yearling Bulls, calved July 1 – August 31, 2022	A
29.	Summer Yearling Bulls, calved May 1 – June 30, 2022	A
30.	Champion and Reserve Intermediate Bull	B
31.	Junior Yearling Bulls, calved April 1 – April 30, 2022	A
32.	Junior Yearling Bulls, calved March 1 – March 31, 2022	A
33.	Junior Yearling Bulls, calved January 1 – February 28, 2022	A
34.	Champion and Reserve Junior Bull	B
35.	Senior Yearling Bulls, calved September 1 – December 31, 2021	A
36.	Senior Two-year Old Bulls, calved January 1 – April 30, 2021	A
37.	Champion and Reserve Senior Bull	B
38.	Grand Champion and Reserve Bull	C

GROUP CLASSES		AWARDS
39.	Get-of-Sire: Four (4) animals shown in above single-entry classes with both sexes represented and all to the progeny of one sire. It is permissible to use either cow or calf from a cow/calf pair for Get of Sire. Get of Sire may be comprised of animals from one or more owners.	D
40.	Best-Six head owned by the exhibitor: All animals must have been shown in their respective single-entry classes and they must be owned by the exhibitor or by a member of his/her immediate family. A cow/calf will be considered as two (2) head in Best-Six Head class.	D

AWARD/PREMIUM INFORMATION

- Ribbons will be awarded to top 10 in each class, except championship classes.

AWARD	1st	2nd	3rd	4th	5th
*A	\$65	\$45	\$35	\$20	\$10
B	Rosette	Rosette			
C	Banner & Award	Banner			
*D	\$40	\$30	\$20		

*All classes with one/single entry (entered, shown, and judged) will be eligible for the class entry/per head fee (only) as premium whenever a premium is indicated.



JUNIOR MAINE-ANJOU (DIVISION 1023)

Superintendent: Leon & Lois Matlock



Entry Deadline: August 25 (*Late fees apply after deadline.*)

May Start Arriving: September 13 @ 12 p.m.

Animals in Place: September 15 @ 1 p.m.

Check-In: September 15 @ 4 p.m.

Judged in Barn 3 Arena: September 17 following Junior Maine Anjou

Released: After completion of showing



*2022 Reserve Grand Champion Female
CGC So Sweet Hazel 3K ET
owned by Clara Cross*

Refer to the Rules and Regulations sections for important information including animal health requirements, liability agreement, additional fees, admissions, deadlines, etc.



**Breeding cattle shows will be NO FIT,
meaning blow and show only. No paint or glue allowed.**



ADDITIONAL RULES

1. Heifers born on or after September 1, 2021 will be allowed to show in junior shows. No bulls will be allowed to show in junior show.
2. All heifers must be recorded with the American Maine-Anjou Association (AMAA) as 75% or more Maine-Anjou and papers must be registered solely in the name of the exhibitor to be shown in the high percentage division.
3. Exhibitors must have the original registration certificate on each animal available for inspection at the show. Electronically stored registration certificates are NOT accepted – only the original certificates.
4. All exhibitors must be a current member of the Oklahoma Junior Maine-Anjou Association, and the heifers must have legible tattoos for identification that match those on the registration papers. Exhibitors should check tattoos and registration papers before arriving at the show.
5. Heifers exhibited at 20 months of age or older must be accompanied by a certificate of pregnancy. For heifers used in embryo transfer, a certificate of positive fertility issued by a licensed veterinarian must be available for inspection.
6. **BRED AND OWNED CLASS (class #20):** Pre-entry required by stated deadlines. Exhibitor and animal must be duly entered and shown in an appropriate individual animal class. Exhibitor must be listed as sole breeder and owner on original registration certificate to be eligible. No entry fee for this class.

FEMALE CLASSES		AWARDS
01.	Junior Heifer Calves, calved March 1, 2023 and after	A
02.	Junior Heifer Calves, calved February 1 – February 28, 2023	A
03.	Junior Heifer Calves, calved January 1 – January 31, 2023	A
04.	Champion and Reserve Junior Heifer Calf	B
05.	Senior Heifer Calves, calved November 1 – December 31, 2022	A
06.	Senior Heifer Calves, calved September 1 – October 31, 2022	A
07.	Champion and Reserve Senior Heifer Calf	B
08.	Summer Yearling Heifers, calved July 1 – August 31, 2022	A
09.	Summer Yearling Heifers, calved May 1 – June 30, 2022	A
10.	Champion and Reserve Intermediate Heifer	B
11.	Junior Yearling Heifers, calved April 1 – April 30, 2022	A
12.	Junior Yearling Heifers, calved March 1 – March 31, 2022	A
13.	Junior Yearling Heifers, calved February 1 – February 28, 2022	A
14.	Junior Yearling Heifers, calved January 1 – January 31, 2022	A
15.	Champion and Reserve Junior Female	B
16.	Senior Yearling Heifers, calved November 1 – December 31, 2021	A
17.	Senior Yearling Heifers, calved September 1 – October 31, 2021	A
18.	Champion and Reserve Senior Female	B
19.	Grand Champion and Reserve Female	C
20.	Bred and Owned Female	A

AWARD/PREMIUM INFORMATION

- Ribbons will be awarded to top 6 in each class, except championship classes.
- The Oklahoma Maine-Anjou Association will be providing the Champion and Reserve Maine-Anjou and MaineTainer belt buckles for the junior shows.

AWARD	1 st	2 nd	3 rd	4 th	5 th
*A	\$45	\$35	\$25	\$15	\$5
B	Rosette	Rosette			
C	Banner & Award	Banner			

***All classes with one/single entry (entered, shown, and judged) will be eligible for the class entry/per head fee (only) as premium whenever a premium is indicated.**



OPEN MAINE-ANJOU (DIVISION 1024)

Superintendent: Leon & Lois Matlock



Entry Deadline: August 25 (*Late fees apply after deadline.*)

May Start Arriving: September 13 @ 12 p.m.

Animals in Place: September 15 @ 1 p.m.

Check-In: September 15 @ 4 p.m.

Judged in Barn 8 Arena: September 17 following Open Hereford

Released: After completion of showing



*2022 Grand Champion Female
GOET MISS SIMPLY DESTINY
owned by Bria Herndon*

Refer to the Rules and Regulations sections for important information including animal health requirements, liability agreement, additional fees, admissions, deadlines, etc.



Breeding cattle shows will be NO FIT, meaning blow and show only. No paint or glue allowed.



ADDITIONAL RULES

1. The Maine-Anjou division is open to cattle recorded in the herd book of the Maine-Anjou Association, 204 Marshall Road, Platte City, MO 64079-1100.
2. All exhibitors are subject to the rules and regulations of the Oklahoma State Fair and the American Maine-Anjou Association (AMAA). Any person found guilty of misrepresentation or not abiding by the show rules will be disqualified from showing.
3. All animals must be registered in the AMAA and the original certificate must be inspected before the show.
4. All animals must be 75% Maine-Anjou or greater.
5. Tattoos will be checked, must be legible, and correspond with the registration certificate.
6. The surgical or non-surgical alteration or conformation of an animal is prohibited, except for dehorning. Cattle are to be shown in their natural conformation.
7. The use of false tail heads or adding hair, or other material to any part of the animal's body is prohibited.
8. The dyeing or artificial changing of the overall natural color of any animal is prohibited. Coloring agents may be used on the legs and tail switches, but none may be used above the flank.
9. All animals must be dehorned.
10. All cattle shall be made available for veterinary examination to determine the presence of altering. Cattle will also be made available for a veterinary examination and be mouthed for the purpose of age verification. Those cattle found to be questionable in the opinion of the veterinarian, may be removed from the show or moved to a different class at the discretion of the show committee.
11. Exhibitors must have the original registration certificate on each animal available for inspection at the show. Electronically stored registration certificates are **NOT** accepted – only the original certificates.
12. Exhibitors of heifers 20 months of age or older **must** have a certificate of pregnancy issued by a licensed veterinarian available for inspection. A copy of the registration papers showing all ownership of animal must accompany an entry of each animal.
13. Cow/calf class (class #19): Cows that are exhibited with calves at side must be in lactating stage. Calves must not exceed 240 days of age on the day of judging and must be nursing. Calf entries in the cow/calf classes may be shown individually providing individual entry has been made. Cows may be evaluated and screened out of the

show on the basis of an unsound utter. The determination of the show committee will be final. The Champion Cow/Calf Pair will be eligible for the Female Championship.

14. Bulls exhibited at 20 months of age or older must have had a positive semen test and a certificate to that effect must be available for inspection.
15. Bulls 6 months of age and older shall be shown with a bull lead in place.
16. At the discretion of the superintendent, classes may be split if entries warrant.

FEMALE CLASSES		AWARDS
01.	Junior Heifer Calves, calved March 1, 2023 and after	A
02.	Junior Heifer Calves, calved February 1 – February 28, 2023	A
03.	Junior Heifer Calves, calved January 1 – January 31, 2023	A
04.	Champion and Reserve Junior Heifer Calf	B
05.	Senior Heifer Calves, calved November 1 – December 31, 2022	A
06.	Senior Heifer Calves, calved September 1 – October 31, 2022	A
07.	Champion and Reserve Senior Heifer Calf	B
08.	Summer Yearling Heifers, calved July 1 – August 31, 2022	A
09.	Summer Yearling Heifers, calved May 1 – June 30, 2022	A
10.	Champion and Reserve Intermediate Heifer	B
11.	Junior Yearling Heifers, calved April 1 – April 30, 2022	A
12.	Junior Yearling Heifers, calved March 1 – March 31, 2022	A
13.	Junior Yearling Heifers, calved February 1 – February 28, 2022	A
14.	Junior Yearling Heifers, calved January 1 – January 31, 2022	A
15.	Champion and Reserve Junior Female	B
16.	Senior Yearling Heifers, calved November 1 – December 31, 2021	A
17.	Senior Yearling Heifers, calved September 1 – October 31, 2021	A
18.	Champion and Reserve Senior Female	B
19.	Cow/Calf Pair Class: Cows that are exhibited with calves at side must be in lactating stage. (See rule 14 above)	A
20.	Champion and Reserve Cow/Calf Pair	B
21.	Grand Champion and Reserve Female	C

BULL CLASSES		AWARDS
22.	Junior Bull Calves, calved March 1, 2023 and after	A
23.	Junior Bull Calves, calved January 1 – February 28, 2023	A
24.	Champion and Reserve Junior Bull Calf	B
25.	Senior Bull Calves, calved November 1 – December 31, 2022	A
26.	Senior Bull Calves, calved September 1 – October 31, 2022	A
27.	Champion and Reserve Senior Bull Calf	B
28.	Summer Yearling Bulls, calved July 1 – August 31, 2022	A
29.	Summer Yearling Bulls, calved May 1 – June 30, 2022	A
30.	Champion and Reserve Intermediate Bull	B
31.	Junior Yearling Bulls, calved April 1 – April 30, 2022	A
32.	Junior Yearling Bulls, calved March 1 – March 31, 2022	A
33.	Junior Yearling Bulls, calved January 1 – February 28, 2022	A
34.	Champion and Reserve Junior Bull	B
35.	Two-Year Old Bulls, calved January 1 – December 31, 2021	A
36.	Champion and Reserve Senior Bull	B
37.	Grand Champion and Reserve Bull	C

GROUP CLASSES		AWARDS
38.	Breeders Group: Three (3) head, both sexes represented. All three (3) head to have same breeder name on individual registration certificates.	D
39.	Produce of Dam: Two (2) animals of the same dam. Dam information to be supplied on entry into class.	D
40.	Get-of-Sire: Three (3) head, both sexes represented, sired by one sire, any age.	D
41.	Best Four Head: Any age, owned or co-owned by one exhibitor.	

AWARD/PREMIUM INFORMATION

- Ribbons will be awarded to top 6 in each class, except championship classes.

AWARD	1 st	2 nd	3 rd	4 th	5 th
*A	\$50	\$30	\$20	\$10	\$5
B	Rosette	Rosette			
C	Banner & Award	Banner			
*D	\$40	\$30	\$20		

***All classes with one/single entry (entered, shown, and judged) will be eligible for the class entry/per head fee (only) as premium whenever a premium is indicated.**



JUNIOR MAINE-TAINER (DIVISION 1025)

Superintendent: Leon & Lois Matlock



Entry Deadline: August 25 (*Late fees apply after deadline.*)

May Start Arriving: September 13 @ 12 p.m.

Animals in Place: September 15 @ 1 p.m.

Check-In: September 15 @ 4 p.m.

Judged in Barn 3 Arena: September 17 following Junior Maine-Anjou

Released: After completion of showing



*2022 Grand Champion Female
CLA JAM BOX 1032J ET
owned by Jaycie Perrier*

Refer to the Rules and Regulations sections for important information including animal health requirements, liability agreement, additional fees, admissions, deadlines, etc.



Breeding cattle shows will be NO FIT, meaning blow and show only. No paint or glue allowed.



ADDITIONAL RULES

1. Heifers born on or after September 1, 2021 will be allowed to show in junior shows. No bulls will be allowed to show in junior show.
2. All MaineTainer heifers must meet the registration requirements and be registered with the American Maine-Anjou Association (AMAA), papers must be registered solely in the name of the exhibitor. These heifers can be sired by a sire of another breed, as long as they can be registered with the AMAA.
3. Exhibitors must have the original registration certificate on each animal available for inspection at the show. Electronically stored registration certificates are NOT accepted – only the original certificates.
4. All exhibitors must be a current member of the Oklahoma Junior Maine-Anjou Association, and the heifers must have legible tattoos for identification that match those on the registration papers. Exhibitors should check tattoos and registration papers before arriving at the show.
5. Heifers exhibited at 20 months of age or older must be accompanied by a certificate of pregnancy. For heifers used in embryo transfer, a certificate of positive fertility issued by a licensed veterinarian must be available for inspection.
6. **BRED AND OWNED CLASS (class #20):** Pre-entry required by stated deadlines. Exhibitor and animal must be duly entered and shown in an appropriate individual animal class. Exhibitor must be listed as sole breeder and owner on original registration certificate to be eligible. No entry fee for this class.
 - a. Dams of MaineTainer females and steers do not have to be registered Maine-Anjou or MaineTainer as long as the dam is registered in another breed's registry and on file at the AMAA. If the calf's dam is registered with another breed, a copy of the dam's registration paper must be sent to the AMAA office to prove ownership in the exhibitor's name at the time of conception. Bred and owned entries out of commercial, foundation and non-registered dams are not allowed.

FEMALE CLASSES		AWARDS
01.	Junior Heifer Calves, calved March 1, 2023 and after	A
02.	Junior Heifer Calves, calved February 1 – February 28, 2023	A
03.	Junior Heifer Calves, calved January 1 – January 31, 2023	A
04.	Champion and Reserve Junior Heifer Calf	B
05.	Senior Heifer Calves, calved November 1 – December 31, 2022	A
06.	Senior Heifer Calves, calved September 1 – October 31, 2022	A
07.	Champion and Reserve Senior Heifer Calf	B
08.	Summer Yearling Heifers, calved July 1 – August 31, 2022	A
09.	Summer Yearling Heifers, calved May 1 – June 30, 2022	A
10.	Champion and Reserve Intermediate Heifer	B
11.	Junior Yearling Heifers, calved April 1 – April 30, 2022	A
12.	Junior Yearling Heifers, calved March 1 – March 31, 2022	A
13.	Junior Yearling Heifers, calved February 1 – February 28, 2022	A
14.	Junior Yearling Heifers, calved January 1 – January 31, 2022	A
15.	Champion and Reserve Junior Female	B
16.	Senior Yearling Heifers, calved November 1 – December 31, 2021	A
17.	Senior Yearling Heifers, calved September 1 – October 31, 2021	A
18.	Champion and Reserve Senior Female	B
19.	Grand Champion and Reserve Female	C
20.	Bred and Owned Female	A

AWARD/PREMIUM INFORMATION

- Ribbons will be awarded to top 6 in each class, except championship classes.
- The Oklahoma Maine-Anjou Association will be providing the Champion and Reserve Maine-Anjou and MaineTainer belt buckles for the junior shows.

AWARD	1 st	2 nd	3 rd	4 th	5 th
*A	\$45	\$35	\$25	\$15	\$5
B	Rosette	Rosette			
C	Banner & Award	Banner			

***All classes with one/single entry (entered, shown, and judged) will be eligible for the class entry/per head fee (only) as premium whenever a premium is indicated.**



OPEN MAINTAINER (DIVISION 1026)

Superintendent: Leon & Lois Matlock



Entry Deadline: August 25 (*Late fees apply after deadline.*)

May Start Arriving: September 13 @ 12 p.m.

Animals in Place: September 15 @ 1 p.m.

Check-In: September 15 @ 4 p.m.

Judged in Barn 8 Arena: September 17 following Open Maine-Anjou

Released: After completion of showing



*2022 Grand Champion Bull
CGC Amos Moses 1K
owned by Clara Cross*

Refer to the Rules and Regulations sections for important information including animal health requirements, liability agreement, additional fees, admissions, deadlines, etc.



**Breeding cattle shows will be NO FIT,
meaning blow and show only. No paint or glue allowed.**



ADDITIONAL RULES

1. All exhibitors are subject to the rules and regulations of the Oklahoma State Fair and the American Maine-Anjou Association (AMAA). Any person found guilty of misrepresentation or not abiding by the show rules will be disqualified from showing.
2. The Maine-Anjou division is open to cattle recorded in the herd book of the Maine-Anjou Association, 204 Marshall Road, Platte City, MO 64079-1100.
3. All animals must be registered in the AMAA and the original certificate must be inspected before the show.
4. All animals must be 25% to 58% Maine-Anjou or greater.
5. Tattoos will be checked, must be legible, and correspond with the registration certificate.
6. The surgical or non-surgical alteration or conformation of an animal is prohibited, except for dehorning. Cattle are to be shown in their natural conformation.
7. The use of false tail heads or adding hair, or other material to any part of the animal's body is prohibited.
8. The dyeing or artificial changing of the overall natural color of any animal is prohibited. Coloring agents may be used on the legs and tail switches, but none may be used above the flank.
9. All animals must be dehorned.
10. All cattle shall be made available for veterinary examination to determine the presence of altering. Cattle will also be made available for a veterinary examination and be mouthed for the purpose of age verification. Those cattle found to be questionable in the opinion of the veterinarian, may be removed from the show or moved to a different class at the discretion of the show committee.
11. Exhibitors of heifers 20 months of age or older must have a certificate of pregnancy issued by a licensed veterinarian available for inspection. A copy of the registration papers showing all ownership of animal must accompany an entry of each animal.
12. Cow/calf class (class #19): Cows that are exhibited with calves at side must be in lactating stage. Calves must not exceed 240 days of age on the day of judging and must be nursing. Calf entries in the cow/calf classes may be shown individually providing individual entry has been made. Cows may be evaluated and screened out of the show on the basis of an unsound utter. The determination of the show committee will be final. The Champion Cow/Calf Pair will be eligible for the Female Championship.

13. Bulls exhibited at 20 months of age or older must have had a positive semen test, and a certificate to that effect must be available for inspection.
14. Bulls six months of age or older shall be shown with a bull lead in place.
15. At the discretion of the superintendent, classes may be split if entries warrant.

FEMALE CLASSES		AWARDS
01.	Junior Heifer Calves, calved March 1, 2023 and after	A
02.	Junior Heifer Calves, calved February 1 – February 28, 2023	A
03.	Junior Heifer Calves, calved January 1 – January 31, 2023	A
04.	Champion and Reserve Junior Heifer Calf	B
05.	Senior Heifer Calves, calved November 1 – December 31, 2022	A
06.	Senior Heifer Calves, calved September 1 – October 31, 2022	A
07.	Champion and Reserve Senior Heifer Calf	B
08.	Summer Yearling Heifers, calved July 1 – August 31, 2022	A
09.	Summer Yearling Heifers, calved May 1 – June 30, 2022	A
10.	Champion and Reserve Intermediate Heifer	B
11.	Junior Yearling Heifers, calved April 1 – April 30, 2022	A
12.	Junior Yearling Heifers, calved March 1 – March 31, 2022	A
13.	Junior Yearling Heifers, calved February 1 – February 28, 2022	A
14.	Junior Yearling Heifers, calved January 1 – January 31, 2022	A
15.	Champion and Reserve Junior Female	B
16.	Senior Yearling Heifers, calved November 1 – December 31, 2021	A
17.	Senior Yearling Heifers, calved September 1 – October 31, 2021	A
18.	Champion and Reserve Senior Female	B
19.	Cow/Calf Pair Class: Cows that are exhibited with calves at side must be in lactating stage. (See rule 12 above)	A
20.	Champion and Reserve Cow/Calf Pair	B
21.	Grand Champion and Reserve Female	C

BULL CLASSES		AWARDS
22.	Junior Bull Calves, calved March 1, 2023 and after	A
23.	Junior Bull Calves, calved January 1 – February 28, 2023	A
24.	Champion and Reserve Junior Bull Calf	B
25.	Senior Bull Calves, calved November 1 – December 31, 2022	A
26.	Senior Bull Calves, calved September 1 – October 31, 2022	A
27.	Champion and Reserve Senior Bull Calf	B
28.	Summer Yearling Bulls, calved July 1 – August 31, 2022	A
29.	Summer Yearling Bulls, calved May 1 – June 30, 2022	A
30.	Champion and Reserve Intermediate Bull	B
31.	Junior Yearling Bulls, calved April 1 – April 30, 2022	A
32.	Junior Yearling Bulls, calved March 1 – March 31, 2022	A
33.	Junior Yearling Bulls, calved January 1 – February 28, 2022	A
34.	Champion and Reserve Junior Bull	B
35.	Two-Year Old Bulls, calved January 1 – December 31, 2021	A
36.	Champion and Reserve Senior Bull	B
37.	Grand Champion and Reserve Bull	C

GROUP CLASSES		AWARDS
38.	Breeders Group: Three (3) head, both sexes represented. All three (3) head to have same breeder name on individual registration certificates.	D
39.	Produce of Dam: Two (2) animals of the same dam. Dam information to be supplied on entry into class.	D
40.	Get-of-Sire: Three (3) head, both sexes represented, sired by one sire, any age.	D
41.	Best Four Head: Any age, owned or co-owned by one exhibitor.	

AWARD/PREMIUM INFORMATION

- Ribbons will be awarded to top 6 in each class, except championship classes.

AWARD	1 st	2 nd	3 rd	4 th	5 th
*A	\$50	\$30	\$20	\$10	\$5
B	Rosette	Rosette			
C	Banner & Award	Banner			
*D	\$40	\$30	\$20		

***All classes with one/single entry (entered, shown, and judged) will be eligible for the class entry/per head fee (only) as premium whenever a premium is indicated.**



JUNIOR MINIATURE HEREFORD (DIVISION 1027)

Superintendent: Holly Schafer



Entry Deadline: August 25 (*Late fees apply after deadline.*)

May Start Arriving: September 13 @ 12 p.m.

Animals in Place: September 15 @ 1 p.m.

Check-In: September 15 @ 3:00 p.m.

Judged in Barn 3 Arena: September 16 following Junior Chianina

Released: After completion of showing



*2022 Grand Champion Female
HL Bad Brandii ET
owned by Abigail Mefford*

Refer to the Rules and Regulations sections for important information including animal health requirements, liability agreement, additional fees, admissions, deadlines, etc.



Breeding cattle shows will be NO FIT, meaning blow and show only. No paint or glue allowed.



ADDITIONAL RULES

1. **Pre-Juniors can participate in the Junior show.** Participants under the age of 8 may show if they have reached their 3rd birthday by September 22, 2023.
2. Participants must NOT have reached their 22nd birthday by September 22, 2023.
3. Pre-Junior Show Exhibitors (3–7-year-old) may have one person to assist with exhibiting their animal. An assistant may be a parent, sibling, or another junior exhibitor: *8 years of age or older*. The exhibitors are to handle the showing. One show stick per animal allowed and the use of the show stick is only to be done by the actual exhibitor. Adult (or assistant) role is for safety reasons only and said assistant is not allowed to assist with setting up or exhibition of the animal. (i.e., the assistant cannot take control of the show stick/halter to set up the animal). The pre-junior exhibitor must be attentive to their animal at all times. Excessive coaching, assisting or verbal communication between assistant and exhibitor is not allowed and may be penalized.
4. Any pre-junior (ages 3-7 years old) showing a bull **MUST** have an adult assistant accompany them in the show ring and follow guidelines noted above.
5. Bulls born on or after September 1, 2020 will be allowed to show in this junior show. Bulls one year and older must be shown with nose ring or nose restraint with lead attached.
6. All animals must have legible tattoos that correspond exactly to their registration papers.
7. Registration papers must show that the animal was owned or transferred to the exhibitor prior to July 1 of the current year. All exhibitors must have registration papers in their name.
8. Registration papers from the breed association that are in order are acceptable. Copies, telegrams, or phone calls are not acceptable. These will be required upon check-in.
9. Entries must be registered with the American Hereford Association (AHA) **and out of an actively registered sire and dam**. Animals with “pending” or “applied for” registrations are not eligible to show and cannot be entered as such. Registrations must be recorded with AHA at the time of entry and must be on record at the time of the show.
10. Entries are subject to provisions and rules for showing as set forth by the AHA board of directors and are subject to supervision of the show officials.

11. All entries may be measured and weighed. Maximum height to be shown in these classes is: 45 inches tall at the hip for mature females and 48 inches for mature bulls and/or steers. Any animal exceeding the height limit will not be eligible to show.
12. All Horned and Polled Miniature Hereford cattle will show together.
13. Any person found misrepresenting their entries or not abiding by show rules may be disqualified from the show and not permitted to show.
14. **BRED AND OWNED CLASSES (class #20 & 40):** Pre-entry required by stated deadlines. Exhibitor must be listed as sole breeder and owner on original registration certificate to be eligible. Exhibitor and animal must be duly entered and shown in an appropriate individual animal class. No entry fee for this class.

FEMALE CLASSES		AWARDS
01.	Junior Heifer Calves, calved March 1, 2023 and after	A
02.	Junior Heifer Calves, calved February 1 – February 28, 2023	A
03.	Junior Heifer Calves, calved January 1 – January 31, 2023	A
04.	Champion and Reserve Junior Heifer Calf	B
05.	Senior Heifer Calves, calved November 1 – December 31, 2022	A
06.	Senior Heifer Calves, calved September 1 – October 31, 2022	A
07.	Champion and Reserve Senior Heifer Calf	B
08.	Summer Yearling Heifers, calved July 1 – August 31, 2022	A
09.	Summer Yearling Heifers, calved May 1 – June 30, 2022	A
10.	Champion and Reserve Intermediate Heifer	B
11.	Junior Yearling Heifers, calved April 1 – April 30, 2022	A
12.	Junior Yearling Heifers, calved March 1 – March 31, 2022	A
13.	Junior Yearling Heifers, calved February 1 – February 28, 2022	A
14.	Junior Yearling Heifers, calved January 1 – January 31, 2022	A
15.	Champion and Reserve Junior Female	B
16.	Senior Yearling Heifers, calved November 1 – December 31, 2021	A
17.	Senior Yearling Heifers, calved September 1 – October 31, 2021	A
18.	Champion and Reserve Senior Female	B
19.	Grand Champion and Reserve Female	C
20.	Bred and Owned Female	A

BULL CLASSES		AWARDS
21.	Junior Bull Calves, calved March 1, 2023 and after	A
22.	Junior Bull Calves, calved January 1 – February 28, 2023	A
23.	Champion and Reserve Junior Bull Calf	B
24.	Senior Bull Calves, calved November 1 – December 31, 2022	A
25.	Senior Bull Calves, calved September 1 – October 31, 2022	A
26.	Champion and Reserve Senior Bull Calf	B
27.	Summer Yearling Bulls, calved July 1 – August 31, 2022	A
28.	Summer Yearling Bulls, calved May 1 – June 30, 2022	A
29.	Champion and Reserve Intermediate Bull	B
30.	Junior Yearling Bulls, calved April 1 – April 30, 2022	A
31.	Junior Yearling Bulls, calved March 1 – March 31, 2022	A
32.	Junior Yearling Bulls, calved January 1 – February 28, 2022	A
33.	Champion and Reserve Junior Bull	B
34.	Senior Yearling Bulls, calved November 1 – December 31, 2021	A
35.	Senior Yearling Bulls, calved September 1 – October 31, 2021	A
36.	Champion and Reserve Senior Bull	B
37.	Two-Year Old Bulls, calved September 1, 2020 – August 31, 2021	A
38.	Champion and Reserve Two-Year-Old Bull	B
39.	Grand Champion and Reserve Bull	C
40.	Bred and Owned Bull	A

STEER CLASSES		AWARDS
41.	Prospect Steers, calved September 1, 2022 and after (classes will be broken at show)	A
42.	Grand Champion and Reserve Prospect Steer	C
43.	Market Steers, calved September 1, 2021 – August 31, 2022 (classes will be broken at show)	A
44.	Grand Champion and Reserve Steer	C

AWARD/PREMIUM INFORMATION

- Ribbons will be awarded to top 10 in each class, except championship classes.
- Higher class premium scale for 2023:

NEW ★

AWARD	1 st	2 nd	3 rd	4 th	5 th
*A	\$45	\$35	\$25	\$15	\$5
B	Rosette	Rosette			
C	Banner & Award	Banner			

***All classes with one/single entry (entered, shown, and judged) will be eligible for the class entry/per head fee (only) as premium whenever a premium is indicated.**



OPEN MINIATURE HEREFORD (DIVISION 1028)

Superintendent: Holly Schafer



Entry Deadline: August 25 (*Late fees apply after deadline.*)

May Start Arriving: September 13 @ 12 p.m.

Animals in Place: September 15 @ 1 p.m.

Check-In: September 15 @ 3 p.m.

Judged in Barn 8 Arena: September 16 following Open Chianina

Released: After completion of showing



2022 Grand Champion Bull
WS WESTIN'S BANDIT
owned by Westin Simpson

Refer to the Rules and Regulations sections for important information including animal health requirements, liability agreement, additional fees, admissions, deadlines, etc.



**Breeding cattle shows will be NO FIT,
meaning blow and show only. No paint or glue allowed.**



ADDITIONAL RULES

1. Any Junior Exhibitors also showing their animals in the Open Division must pay additional appropriate entry fees and adhere to the age and assistant requirements noted in the Miniature Hereford Junior Show Rules.
2. All animals must have legible tattoos that correspond exactly to their registration papers.
3. Registration papers from the breed association that are in order are acceptable. Copies, telegrams, or phone calls are not acceptable. These will be required upon check-in.
4. Entries must be registered with the American Hereford Association (AHA) **and out of an actively registered sire and dam**. Animals with "pending" or "applied for" registrations are not eligible to show and cannot be entered as such. Registration must be recorded with AHA at the time of entry and must be on record at the time of the show.
5. Entries are subject to provisions and rules for showing as set forth by the AHA board of directors and are subject to supervision of the show officials.
6. All entries may be measured and weighed. Maximum height to be shown in these classes: 45 inches on mature females and 48 inches on mature bulls and/or steers. Any animal exceeding the height limit will not be eligible to show.
7. All Horned and Polled Miniature Hereford cattle will show together.
8. Any person found misrepresenting their entries or not abiding by show rules may be disqualified from the show and not permitted to show.

FEMALE CLASSES		AWARDS
01.	Junior Heifer Calves, calved March 1, 2023 and after	A
02.	Junior Heifer Calves, calved February 1 – February 28, 2023	A
03.	Junior Heifer Calves, calved January 1 – January 31, 2023	A
04.	Champion and Reserve Junior Heifer Calf	B
05.	Senior Heifer Calves, calved November 1 – December 31, 2022	A
06.	Senior Heifer Calves, calved September 1 – October 31, 2022	A
07.	Champion and Reserve Senior Heifer Calf	B
08.	Summer Yearling Heifers, calved July 1 – August 31, 2022	A
09.	Summer Yearling Heifers, calved May 1 – June 30, 2022	A
10.	Champion and Reserve Intermediate Heifer	B
11.	Junior Yearling Heifers, calved April 1 – April 30, 2022	A
12.	Junior Yearling Heifers, calved March 1 – March 31, 2022	A
13.	Junior Yearling Heifers, calved February 1 – February 28, 2022	A
14.	Junior Yearling Heifers, calved January 1 – January 31, 2022	A
15.	Champion and Reserve Junior Female	B
16.	Senior Yearling Heifers, calved November 1 – December 31, 2021	A
17.	Senior Yearling Heifers, calved September 1 – October 31, 2021	A
18.	Champion and Reserve Senior Female	B
19.	Grand Champion and Reserve Female	C
20.	Top Oklahoma Female	D

BULL CLASSES		AWARDS
21.	Junior Bull Calves, calved March 1, 2023 and after	A
22.	Junior Bull Calves, calved January 1 – February 28, 2023	A
23.	Champion and Reserve Junior Bull Calf	B
24.	Senior Bull Calves, calved November 1 – December 31, 2022	A
25.	Senior Bull Calves, calved September 1 – October 31, 2022	A
26.	Champion and Reserve Senior Bull Calf	B
27.	Summer Yearling Bulls, calved July 1 – August 31, 2022	A
28.	Summer Yearling Bulls, calved May 1 – June 30, 2022	A
29.	Champion and Reserve Intermediate Bull	B
30.	Junior Yearling Bulls, calved April 1 – April 30, 2022	A
31.	Junior Yearling Bulls, calved March 1 – March 31, 2022	A
32.	Junior Yearling Bulls, calved January 1 – February 28, 2022	A
33.	Champion and Reserve Junior Bull	B
34.	Senior Yearling Bulls, calved November 1 – December 31, 2021	A
35.	Senior Yearling Bulls, calved September 1 – October 31, 2021	A
36.	Champion and Reserve Senior Bull	B
37.	Two-Year Old Bulls, calved September 1, 2020 – August 31, 2021	A
38.	Champion and Reserve Two-Year-Old Bull	B
39.	Grand Champion and Reserve Bull	C
40.	Top Oklahoma Bull	D

STEER CLASSES		AWARDS
41.	Prospect Steers, calved September 1, 2022 and after (classes will be broken at show)	A
42.	Grand Champion and Reserve Prospect Steer	C
43.	Market Steers, calved September 1, 2021 – August 31, 2022 (classes will be broken at show)	A
44.	Grand Champion and Reserve Steer	C

AWARD/PREMIUM INFORMATION

- Ribbons will be awarded to top 10 in each class, except championship classes.
- **Top Oklahoma Female and Bull (classes #20 and #40) champions will receive an award provided by Holly Schafer.

AWARD	1st	2nd	3rd	4th	5th
*A	\$65	\$45	\$35	\$20	\$10
B	Rosette	Rosette			
C	Banner & Award	Banner			
**D	\$40	\$30	\$20		

***All classes with one/single entry (entered, shown, and judged) will be eligible for the class entry/per head fee (only) as premium whenever a premium is indicated.**



JUNIOR RED ANGUS (DIVISION 1029)

Superintendent: Danae & Sean Ison



Entry Deadline: August 25 (*Late fees apply after deadline.*)

May Start Arriving: September 13 @ 12 p.m.

Animals in Place: September 15 @ 1 p.m.

Check-In: September 15 @ 5 p.m.

Judged in Barn 3 Arena: September 17 following Junior MaineTainer

Released: After completion of showing



*2022 Grand Champion Female
BF PCC Blockana 155J
owned by Madeline McClain*

Refer to the Rules and Regulations sections for important information including animal health requirements, liability agreement, additional fees, admissions, deadlines, etc.



Breeding cattle shows will be NO FIT, meaning blow and show only. No paint or glue allowed.



ADDITIONAL RULES

1. Heifers born on or after September 1, 2021 and Bulls born on or after January 1, 2022 will be allowed to show in junior shows. Bulls one year or older must be shown with nose ring or nose restraint with lead attached.
2. All heifers must be officially registered by the Red Angus Association of America (RAAA) and must be in the sole name of the exhibitor. Only registered Red Angus cattle in Category 1A (100%) and Category 1B (87% through 99%) will be eligible to show. This specifically excludes cattle in Category II and III. Category 1A and 1B will show together in the same classes.
3. Heifers must be legibly tattooed and must comply with the rules of the Oklahoma State Fair and the RAAA.
4. Exhibitors must have the original registration certificate on each animal available for inspection at the show. Electronically stored registration certificates are NOT accepted – only the original certificates. Heifers and registration papers are subject to inspection by the superintendent or Association representatives.
5. **BRED AND OWNED CLASSES (class #20 & 35):** Pre-entry required by stated deadlines. Exhibitor must be listed as sole breeder and owner on original registration certificate to be eligible. Exhibitor and animal must be duly entered and shown in an appropriate individual animal class. No entry fee for this class.

FEMALE CLASSES		AWARDS
01.	Junior Heifer Calves, calved March 1, 2023 and after	A
02.	Junior Heifer Calves, calved February 1 – February 28, 2023	A
03.	Junior Heifer Calves, calved January 1 – January 31, 2023	A
04.	Champion and Reserve Junior Heifer Calf	B
05.	Senior Heifer Calves, calved November 1 – December 31, 2022	A
06.	Senior Heifer Calves, calved September 1 – October 31, 2022	A
07.	Champion and Reserve Senior Heifer Calf	B
08.	Summer Yearling Heifers, calved July 1 – August 31, 2022	A
09.	Summer Yearling Heifers, calved May 1 – June 30, 2022	A
10.	Champion and Reserve Intermediate Heifer	B
11.	Junior Yearling Heifers, calved April 1 – April 30, 2022	A
12.	Junior Yearling Heifers, calved March 1 – March 31, 2022	A
13.	Junior Yearling Heifers, calved February 1 – February 28, 2022	A
14.	Junior Yearling Heifers, calved January 1 – January 31, 2022	A
15.	Champion and Reserve Junior Female	B
16.	Senior Yearling Heifers, calved November 1 – December 31, 2021	A
17.	Senior Yearling Heifers, calved September 1 – October 31, 2021	A
18.	Champion and Reserve Senior Female	B
19.	Grand Champion and Reserve Female	C
20.	Bred and Owned Female	A

BULL CLASSES		AWARDS
01.	Junior Bull Calves, calved March 1, 2023 and after	A
02.	Junior Bull Calves, calved January 1 – February 28, 2023	A
03.	Champion and Reserve Junior Bull Calf	B
04.	Senior Bull Calves, calved November 1 – December 31, 2022	A
05.	Senior Bull Calves, calved September 1 – October 31, 2022	A
06.	Champion and Reserve Senior Bull Calf	B
07.	Summer Yearling Bulls, calved July 1 – August 31, 2022	A
08.	Summer Yearling Bulls, calved May 1 – June 30, 2022	A
09.	Champion and Reserve Intermediate Bull	B
10.	Junior Yearling Bulls, calved April 1 – April 30, 2022	A
11.	Junior Yearling Bulls, calved March 1 – March 31, 2022	A
12.	Junior Yearling Bulls, calved January 1 – February 28, 2022	A
13.	Champion and Reserve Junior Bull	B
14.	Grand Champion and Reserve Bull	C
15.	Bred and Owned Bull	A

AWARD/PREMIUM INFORMATION

- Ribbons will be awarded to top 10 in each class, except championship classes.

AWARD	1 st	2 nd	3 rd	4 th	5 th
*A	\$45	\$35	\$25	\$15	\$5
B	Rosette	Rosette			
C	Banner & Award	Banner			

***All classes with one/single entry (entered, shown, and judged) will be eligible for the class entry/per head fee (only) as premium whenever a premium is indicated.**



OPEN RED ANGUS (DIVISION 1031)

Superintendent: Danae & Sean Ison



Entry Deadline: August 25 (*Late fees apply after deadline.*)

May Start Arriving: September 13 @ 12 p.m.

Animals in Place: September 15 @ 1 p.m.

Check-In: September 15 @ 5 p.m.

Judged in Barn 8 Arena: September 17 following Open MaineTainer

Released: After completion of showing



*2022 Grand Champion Female
Padme J2
owned by Alyssa Worthington*

Refer to the Rules and Regulations sections for important information including animal health requirements, liability agreement, additional fees, admissions, deadlines, etc.



**Breeding cattle shows will be NO FIT,
meaning blow and show only. No paint or glue allowed.**



ADDITIONAL RULES

1. Only registered Red Angus cattle in Category 1A (100%) and Category 1B (87% through 99%) will be eligible to show. This specifically excludes cattle in Category II and III. The Oklahoma State Fair (OSF) Red Angus Show will be conducted under a joint show provision wherein Category 1A and 1B show together in the same classes.
2. All animals entered must conform to all the OSF and Red Angus Association of America (RAAA) eligibility requirements.
3. Red Angus cattle must be officially registered in one of the following: RAAA Herdbook, Canadian Angus Association Herdbook or any foreign Angus Association Herdbook recognized by the RAAA and have official registration papers available for inspection by show officials at OSF.
4. Animals entered must have been registered in the name of the person entering no less than 30 days prior to the show.
5. Entries in classes at any Red Angus show are accepted with the understanding that each exhibitor agrees to conform to the rules and regulations of the RAAA with reference to inspection of entries, such as blood typing, mousing and such other inspections prescribed by the RAAA.
6. All animals must be properly tattooed and will be inspected at the show. Tattoos must be legible and must match the registration certificate. If an animal's tattoo is not legible or does not match the registration certificate and cannot be read during processing, it will not be allowed to participate in the show.
7. Each exhibitor and/or owner of Red Angus cattle entered in any Red Angus show or exhibition is required to ensure that each animal will be exhibited in its natural conformation and structure and without any alterations or modifications, with the exception of acceptable fitting, grooming and treatment of hooves.
8. The addition of any hair or hair-like substances shall be considered an unethical practice and will not be allowed in Red Angus competition.
9. All females, 20 months of age or older on date of show, exhibited at a show sponsored by the RAAA must be accompanied by a certificate of pregnancy from a licensed veterinarian or have produced fertile eggs as certified in a written statement by a licensed veterinarian or embryologist or have a calf at side. Failure to show documentation will result in the animal being ineligible to show.

10. All bulls, 9 months of age or older on date of show, exhibited at a show sponsored by the RAAA must be shown with a nose lead.
11. Each exhibitor and/or owner of Red Angus entering in any Red Angus show or exhibition is subject to the "Declaration of Participation" in accordance with the RAAA rules and regulations.

FEMALE CLASSES		AWARDS
01.	Junior Heifer Calves, calved March 1, 2023 and after	A
02.	Junior Heifer Calves, calved February 1 – February 28, 2023	A
03.	Junior Heifer Calves, calved January 1 – January 31, 2023	A
04.	Champion and Reserve Junior Heifer Calf	B
05.	Senior Heifer Calves, calved November 1 – December 31, 2022	A
06.	Senior Heifer Calves, calved September 1 – October 31, 2022	A
07.	Champion and Reserve Senior Heifer Calf	B
08.	Summer Yearling Heifers, calved July 1 – August 31, 2022	A
09.	Summer Yearling Heifers, calved May 1 – June 30, 2022	A
10.	Champion and Reserve Intermediate Heifer	B
11.	Junior Yearling Heifers, calved April 1 – April 30, 2022	A
12.	Junior Yearling Heifers, calved March 1 – March 31, 2022	A
13.	Junior Yearling Heifers, calved February 1 – February 28, 2022	A
14.	Junior Yearling Heifers, calved January 1 – January 31, 2022	A
15.	Champion and Reserve Junior Female	B
16.	Senior Yearling Heifers, calved November 1 – December 31, 2021	A
17.	Senior Yearling Heifers, calved September 1 – October 31, 2021	A
18.	Champion and Reserve Senior Female	B
19.	Grand Champion and Reserve Female	C
<i>Any females that qualify for female classes in the Association's standard classifications are not eligible to show in cow/calf classes. Calf must be cows most recent natural calf and born January 1, 2023 or after and still be nursing. Grand Champion and Reserve cow/calf pairs do not show for Grand Champion Female and are ineligible for Junior and Get-of-Sire classes.</i>		
20.	Cow/Calf class: Cows two (2) years of age and younger, cows must be born after January 1, 2021.	A
21.	Cow/Calf Class: Cows three (3) years of age and older, cows must be born before January 1, 2020.	A
22.	Grand Champion and Reserve Cow/Calf Pair	B

BULL CLASSES		AWARDS
23.	Junior Bull Calves, calved March 1, 2023 and after	A
24.	Junior Bull Calves, calved January 1 – February 28, 2023	A
25.	Champion and Reserve Junior Bull Calf	B
26.	Senior Bull Calves, calved November 1 – December 31, 2022	A
27.	Senior Bull Calves, calved September 1 – October 31, 2022	A
28.	Champion and Reserve Senior Bull Calf	B
29.	Summer Yearling Bulls, calved July 1 – August 31, 2022	A
30.	Summer Yearling Bulls, calved May 1 – June 30, 2022	A
31.	Champion and Reserve Intermediate Bull	B
32.	Junior Yearling Bulls, calved April 1 – April 30, 2022	A
33.	Junior Yearling Bulls, calved March 1 – March 31, 2022	A
34.	Junior Yearling Bulls, calved January 1 – February 28, 2022	A
35.	Champion and Reserve Junior Bull	B
36.	Senior Yearling Bulls, calved September 1 – December 31, 2021	A
37.	Senior Yearling Bulls, calved May 1 – August 31, 2021	A
38.	Two-Year Old Bulls, calved January 1 – April 30, 2021	A
39.	Champion and Reserve Senior Bull	B
40.	Grand Champion and Reserve Bull	C

GROUP CLASSES		AWARDS
41.	Junior Get of Sire: Three (3) animals by one sire, both sexes represented, shown in classes 1, 2, 3, 5, 6, 8, 9, 23, 24, 26, 27, 29 and 30.	D
42.	Senior Get of Sire: Four (4) animals by one sire shown in the above classes, both sexes represented.	D
43.	Produce-of-Dam: Two (2) animals, either or both sexes, need not be owned by the exhibitor.	D
44.	Premier Breeder: computed from breeder's placement in individual classes only as follows: first - 3 points, second - 2 points and third - 1 point. Maximum number of placements to be used to determine winner shall be limited to five (5). Calculated on breeders of animals for exhibitors only. In case of a tie, the next highest individual class placement will be used to determine the winner.	Banner
45.	Premier Exhibitor: computed from breeder's placement in individual classes only as follows: first - 3 points, second - 2 points and third - 1 point. Maximum number of placements to be used to determine winner shall be limited to five (5). Calculated on breeders on animals for exhibitors only. In case of a tie, the next highest individual class placement will be used to determine the winner.	Banner

AWARD/PREMIUM INFORMATION

- Ribbons will be awarded to top 10 in each class, except championship classes.

AWARD	1 st	2 nd	3 rd	4 th	5 th
*A	\$45	\$35	\$25	\$15	\$5
B	Rosette	Rosette			
C	Banner & Award	Banner			
*D	\$40	\$30	\$20		

***All classes with one/single entry (entered, shown, and judged) will be eligible for the class entry/per head fee (only) as premium whenever a premium is indicated.**



JUNIOR PERCENTAGE RED ANGUS (DIVISION 1030)

Superintendent: Danae & Sean Ison



Entry Deadline: August 25 (*Late fees apply after deadline.*)

May Start Arriving: September 13 @ 12 p.m.

Animals in Place: September 15 @ 1 p.m.

Check-In: September 15 @ 5 p.m.

Judged in Barn 3 Arena: September 17 following Junior Red Angus

Released: After completion of showing



*2022 Grand Champion Female
JMSC Boujee
owned by Jillian Sherman*

Refer to the Rules and Regulations sections for important information including animal health requirements, liability agreement, additional fees, admissions, deadlines, etc.



Breeding cattle shows will be NO FIT, meaning blow and show only. No paint or glue allowed.



ADDITIONAL RULES

1. Exhibitors must be Oklahoma Junior Red Angus members in good standing.
2. All animals entered must conform to all show and Association eligibility requirements **AND EMAIL A PHOTOGRAPH OF THE ENTERED PERCENTAGE RED ANGUS FEMALE TO SEAN OR DANEIA ISON (sison711989@yahoo.com) AT TIME OF ENTRY.**
3. Entries in classes at any Red Angus show are accepted with the understanding that each exhibitor agrees to conform to the rules and regulations of the Red Angus Association of America with reference to inspection of:
 - a. Entries, such as blood typing, mouthing and such other inspections prescribed by the Red Angus Association of America.
 - b. All animals must be properly tattooed and will be inspected at the show. Tattoos must be legible and must match the registration certificate.
4. If an animal's tattoo is not legible or does not match the registration certificate and cannot be read during processing, it will not be allowed to participate in the show.
5. Each exhibitor and/or owner of Red Angus cattle entered in any Red Angus show or exhibition is required to ensure that each animal will be exhibited in its natural conformation and structure and without any alterations or modifications except for the treatment of hooves.
6. The addition of any hair or hair-like substances shall be considered an unethical practice and will not be allowed in Red Angus competition.
7. All females 20 months of age or older (on announced date of show) exhibited at a show sponsored by the Red Angus Association of America must be accompanied by a certificate of pregnancy from a licensed veterinarian or have produces fertile eggs as certified in a written statement by a licensed veterinarian or embryologist or have a calf at side. Failure to show documentation will result in the animal being ineligible to show.
8. Ownership Requirements: All animals must be registered in the exhibitor's name only.
 - a. No partnership or ranch owned animal will be allowed to show.
9. Females must be registered with RAAA as a Category 2 or 3.
10. Females must be no less than 50 percent Red Angus.

11. The sire or the dam must be a registered Category 1A or 1B Red Angus with the RAAA. Must be red hided and predominately red (**NO BLACK HIDDEN OR BLACK ANIMALS**, refer to the RAAA Breeder's Guide for disqualifying characteristics).
12. A scurred animal is considered polled if you choose not to remove the scurs, if you surgically or mechanically remove the scur you will be disqualified.
13. All females must meet the age requirements of Oklahoma State Fair, Champion Red Angus Percentage Female and Reserve Champion Red Angus Percentage Female
14. **BRED AND OWNED CLASSES (class #20 & 35):** Pre-entry required by stated deadlines. Exhibitor must be listed as sole breeder and owner on original registration certificate to be eligible. Exhibitor and animal must be duly entered and shown in an appropriate individual animal class. No entry fee for this class.

FEMALE CLASSES		AWARDS
01.	Junior Heifer Calves, calved March 1, 2023 and after	A
02.	Junior Heifer Calves, calved February 1 – February 28, 2023	A
03.	Junior Heifer Calves, calved January 1 – January 31, 2023	A
04.	Champion and Reserve Junior Heifer Calf	B
05.	Senior Heifer Calves, calved November 1 – December 31, 2022	A
06.	Senior Heifer Calves, calved September 1 – October 31, 2022	A
07.	Champion and Reserve Senior Heifer Calf	B
08.	Summer Yearling Heifers, calved July 1 – August 31, 2022	A
09.	Summer Yearling Heifers, calved May 1 – June 30, 2022	A
10.	Champion and Reserve Intermediate Heifer	B
11.	Junior Yearling Heifers, calved April 1 – April 30, 2022	A
12.	Junior Yearling Heifers, calved March 1 – March 31, 2022	A
13.	Junior Yearling Heifers, calved February 1 – February 28, 2022	A
14.	Junior Yearling Heifers, calved January 1 – January 31, 2022	A
15.	Champion and Reserve Junior Female	B
16.	Senior Yearling Heifers, calved November 1 – December 31, 2021	A
17.	Senior Yearling Heifers, calved September 1 – October 31, 2021	A
18.	Champion and Reserve Senior Female	B
19.	Grand Champion and Reserve Female	C
20.	Bred and Owned Female	A

AWARD/PREMIUM INFORMATION

- Ribbons will be awarded to top 6 in each class, except championship classes.

AWARD	1 st	2 nd	3 rd	4 th	5 th
*A	\$45	\$35	\$25	\$15	\$5
B	Rosette	Rosette			
C	Banner & Award	Banner			

***All classes with one/single entry (entered, shown, and judged) will be eligible for the class entry/per head fee (only) as premium whenever a premium is indicated.**

JUNIOR SANTA GERTRUDIS (DIVISION 1032)

Superintendent: Richie Oakes

Entry Deadline: August 25 (*Late fees apply after deadline.*)

May Start Arriving: September 21 @ 11 a.m.

Animals in Place: September 22 @ Noon

Check-In: September 22 by Noon

Judged in Barn 3 Arena: September 23 @ 3 p.m.

Released: After completion of showing

Associations: A Santa Gertrudis Breeders International (SGBI) approved point show.



*2022 Open Grand Champion Female
BSR Changa
owned by Keaton Bush*

Refer to the Rules and Regulations sections for important information including animal health requirements, liability agreement, additional fees, admissions, deadlines, etc.

ADDITIONAL RULES

1. Heifers born on or after September 1, 2021 and Bulls born on or after January 1, 2022 will be allowed to show in junior shows. Bulls one year or older must be shown with nose ring or nose restraint with lead attached.
2. All exhibits of Santa Gertrudis breeding cattle must be registered meeting the requirements for registration as outlined in the Santa Gertrudis rules and regulations for registration and shall be governed by the last revised version of the **rules and regulations for approved Santa Gertrudis open and junior shows** as approved by SGBI, P.O. Box 1257, Kingsville, TX 78364. A copy may be obtained by contacting the association or viewed at www.santagertrudis.com.
3. Exhibitors must have the original registration certificate on each animal available for inspection at the show. Electronically stored registration certificates are NOT accepted – only the original certificates.
4. Heifers may be entered in the open show by entering and paying the applicable entry fees (see Division 1026).
5. The heifer must be registered in the name of the junior exhibitor prior to July 1 of the current year.
6. Any animal with a pending or applied for registration or without a legible tattoo will not be eligible for show competition.
7. All entries are subject to provisions and rules for showing as set forth by the SGBI.
8. **BRED AND OWNED CLASSES (class #20 & 35):** Pre-entry required by stated deadlines. Exhibitor must be listed as sole breeder and owner on original registration certificate to be eligible. Exhibitor and animal must be duly entered and shown in an appropriate individual animal class. No entry fee for this class.
9. A limited number of tie outs will be available on a first-come, first-served basis for paid cattle entries.

FEMALE CLASSES		AWARDS
01.	Junior Heifer Calves, calved March 1, 2023 and after	A
02.	Junior Heifer Calves, calved February 1 – February 28, 2023	A
03.	Junior Heifer Calves, calved January 1 – January 31, 2023	A
04.	Champion and Reserve Junior Heifer Calf	B
05.	Senior Heifer Calves, calved November 1 – December 31, 2022	A
06.	Senior Heifer Calves, calved September 1 – October 31, 2022	A
07.	Champion and Reserve Senior Heifer Calf	B
08.	Summer Yearling Heifers, calved July 1 – August 31, 2022	A
09.	Summer Yearling Heifers, calved May 1 – June 30, 2022	A
10.	Champion and Reserve Intermediate Heifer	B
11.	Junior Yearling Heifers, calved April 1 – April 30, 2022	A
12.	Junior Yearling Heifers, calved March 1 – March 31, 2022	A
13.	Junior Yearling Heifers, calved February 1 – February 28, 2022	A
14.	Junior Yearling Heifers, calved January 1 – January 31, 2022	A
15.	Champion and Reserve Junior Female	B
16.	Senior Yearling Heifers, calved November 1 – December 31, 2021	A
17.	Senior Yearling Heifers, calved September 1 – October 31, 2021	A
18.	Champion and Reserve Senior Female	B
19.	Grand Champion and Reserve Female	C
20.	Bred and Owned Female	A
21.	Star Five Females	A

BULL CLASSES		AWARDS
22.	Junior Bull Calves, calved March 1, 2023 and after	A
23.	Junior Bull Calves, calved January 1 – February 28, 2023	A
24.	Champion and Reserve Junior Bull Calf	B
25.	Senior Bull Calves, calved November 1 – December 31, 2022	A
26.	Senior Bull Calves, calved September 1 – October 31, 2022	A
27.	Champion and Reserve Senior Bull Calf	B
28.	Summer Yearling Bulls, calved July 1 – August 31, 2022	A
29.	Summer Yearling Bulls, calved May 1 – June 30, 2022	A
30.	Champion and Reserve Intermediate Bull	B
31.	Junior Yearling Bulls, calved April 1 – April 30, 2022	A
32.	Junior Yearling Bulls, calved March 1 – March 31, 2022	A
33.	Junior Yearling Bulls, calved January 1 – February 28, 2022	A
34.	Champion and Reserve Junior Bull	B
35.	Grand Champion and Reserve Bull	C
36.	Bred and Owned Bull	A
37.	Star Five Bulls	A

AWARD/PREMIUM INFORMATION

- Ribbons will be awarded to top 6 in each class, except championship classes.

AWARD	1 st	2 nd	3 rd	4 th	5 th
*A	\$45	\$35	\$25	\$15	\$5
B	Rosette	Rosette			
C	Banner & Award	Banner			

***All classes with one/single entry (entered, shown, and judged) will be eligible for the class entry/per head fee (only) as premium whenever a premium is indicated.**

OPEN SANTA GERTRUDIS (DIVISION 1033)

Superintendent: Richie Oakes

Entry Deadline: August 25 (*Late fees apply after deadline.*)

May Start Arriving: September 21 @ 11 a.m.

Animals in Place: September 22 @ Noon

Check-In: September 22 by Noon

Judged in Barn 3 Arena: September 23 following Junior Santa Gertrudis

Released: After completion of showing

Associations: A Santa Gertrudis Breeders International (SGBI) approved point show.



*2022 Grand Champion Bull
Serbesa Ranger Hemo 017/H7
owned by Darrell Pitchford*

Refer to the Rules and Regulations sections for important information including animal health requirements, liability agreement, additional fees, admissions, deadlines, etc.

ADDITIONAL RULES

1. All exhibits of Santa Gertrudis breeding cattle must be registered meeting the requirements for registration as outlined in the Santa Gertrudis rules and regulations for registration and shall be governed by the last revised version of the **rules and regulations for approved Santa Gertrudis open and junior shows** as approved by SGBI, P.O. Box 1257, Kingsville, TX 78364. A copy may be obtained by contacting the association or viewed at www.santagertrudis.com
2. Each owner must be a bona fide member of SGBI. This means the active or junior member has paid all current dues and fees with no outstanding balances on their accounts.
3. **ALL** animals accepted for exhibition in an SGBI sanctioned show are subject to inspection at each show between arrival on grounds and prior to entering the show ring. The inspection will be conducted by a committee comprised of two (2) members of the shows and exhibits committee and one (1) from the breed standards committee.
4. Juniors showing in open shows is allowed and encouraged. Entry must be shown by the owner or immediate family member (sister, brother, mother, father, grandparents, legal guardian). No animal may be fitted or shown by any open exhibitor at any time during the junior's ownership period. An exception is transportation feed and care to a show may be allowed. Refer to junior ownership rules.
Heifers twenty-four (24) months of age or older must be safe in calf as verified by a graduate veterinarian or have produced a live, Santa Gertrudis sired calf with that calf at side meeting the Standard of Excellence and the calf must be registered by thirty (30) days of age. If the animal is open due to being an embryo transfer program this fact must be verified by a written statement signed by a licensed embryo technician in order to show. All bulls 18 months of age or older must provide a passing BSE test.
5. All bulls eleven (11) months of age and older must be exhibited with a nose ring.
6. All animals must be registered or recorded and PERMANENTLY identified before the show with a brand ID or an ear tattoo.
7. Fitting:
 - a. Purebred fitting - All purebred animals must be exhibited with the hair brushed down on the entire body, legs, and tail with no foreign objects attached to the animal in a manner as to alter the animal's

conformation or change its appearance. ***Exhibitors failing to abide by this rule will not be allowed to show.**

1. Specifically, all hair must be brushed down slick; head clipped smooth; underline clipped blending sides; udder and teats clipped with no long hair to emphasize udder; ears clipped as to environmental and local standards; neck and brisket clipped; body clip using common sense as to season; leg hair clipped and do not leave long from hock or knee to hoof; tail head clipped; pull switch or brush out (no ball, etc.) trim tail to personal preference. Fitting handbook should be studied.
- b. Star Five fitting – Star Five exhibits are not subject to purebred clipping rules. Entries are to be fitted. Hair may be brushed according to preference with no paint or adhesives on any part of the body.
8. Each animal must be exhibited with the correct age and shown in the class corresponding with their correct age. SGBI reserves the right to tooth animals without prior notice to the breeders in order to verify age of cattle.
9. Entries in each class will be placed 1, 2, 3, etc. Animals are to be presented in descending order according to age.
10. Polled classes will be entered at the same time as class entries are required by each show. Animals will be lined up according to age for the judge.
11. To be eligible to show in Best of Polled, animals must be slick polled with no scurs, no scars, no dehorning and with no evidence of horny tissue.
12. Classes with more than thirty (30) entries should be divided into heats and heat winners return for final placing.
13. The judge should be an SGBI approved judge.
14. Dress for exhibitors participating in SGBI sanctioned Open and Junior shows shall be of neat and clean clothing of collared shirts with sleeves, belts, no midriiffs showing and appropriate footwear – no tennis shoes. Exhibitors may wear hats or go bareheaded – no caps.
15. Each animal shall be presented in the show ring in its natural conformation and structure **without** alteration or modification. Alteration or modification shall be defined to include any surgical, chemical, electrical, pharmaceutical, or other appearance change, save only branding, tattooing, foot trimming, or dehorning. Additionally, no pumping or filling of an animal with a liquid, diuretic or any other substance is allowed. **ALL** animals and exhibitors found to be in violation of this rule will be banned for life from showing at SGBI approved shows.
16. If entries are not properly fitted and good herdsmanship followed, the owner may be asked to not display their cattle until adhering to the proper procedures as outlined in our herdsmanship paper.
17. Every exhibitor, in consideration of their entry being accepted, agrees to submit any animal so entered by them to inspection and agrees to have such animal submitted to any tests as may be designated and requested by the shows and exhibits committee, or the authorized representatives of the relevant show or fair, and agrees that the conclusions reached by the committee/representative as to whether such animal is unethically fitted or over age, shall be final, without recourse, against SGBI and designated personnel. Any false representation, interference, or unprofessional conduct on the part of any exhibitor will be dealt with by the shows and exhibits committee according to the equities of the case.
18. Any person who furnished the birthday of the animal to SGBI either on the International Purebred Registration Application or some other document (whereby that birthday information is transferred to the registration certificate) and that animal is exhibited in an SGBI approved show with an incorrect age and the age determined by the designated veterinarian exceeds the age listed on the registration certificate by more than 30 days, the person furnishing the birthday above and such person furnishing said information to SGBI for inclusion on the registration certification shall be barred from showing in a SGBI approved show for a period of six (6) months for the first offense, one (1) year for the second offense and for life for the third offense. However, the animal, if transferred to another owner, may be placed in the correct class and be shown again.
19. For and in consideration of the opportunity to participate in any SGBI approved show, each exhibitor hereby releases SGBI, its officers, directors and representatives from negligence, and all claims, suits, and judgments, either past, present, or future, arising from or connected with the administration or use of such test or examination and the resulting decision therefrom.
20. Any exhibitor desiring to dispute or challenge the results of any test, exam, or show rule enforcement, as applied to his/her animals, shall do so in accordance with procedures established by the rules of the association.
21. APPEALS:
 - a. The Chairman of the Shows and Exhibits Committee and the Vice-President of Youth Activities in conjunction with the person(s) responsible for coordinating the individual show(s) will continue to be primarily vested with authority to determine whether animals entered in shows meet the standards formally approved by the Breed Standards Committee.

- b. In the event the Vice-President of Youth Activities or individual show coordinating official disqualifies an animal from participating in a show and the exhibitor wants to appeal the disqualification, the appeal process outlined below must be followed.
 - c. In the event the Chairman of Shows and Exhibits or individual show coordinating official disqualifies an animal from participating in a sanctioned show, and the exhibitor wants to appeal the disqualification, the appeal process outlined below must be followed.
 - d. Additionally, any exhibitor participating in an individual show or other SGBI sanctioned show that wants to appeal a breed standards disqualification decision by either the Vice-President for Youth Activities/youth show coordinating official or the Chairman of Shows and Exhibits/show coordinating official must follow the appeals process outlined below.
22. PROCEDURES TO FILE A PROTEST:
- a. File protest with show that infraction occurred. Follow their protest rules.
 - b. File the same protest with the shows and exhibits committee. Contact the chairman.
 - c. Three (3) SGBI members in good standing must sign the protest.
 - d. All protests must be in writing and accompanied by a deposit of \$100, cash or certified check, which will be forfeited if protest is not sustained. Such protest must state plainly the cause of the complaint or appeal and must be delivered to the shows and exhibits committee within 24 hours after the occasion for such protests.
 - e. Order of hearing a protest:
 - 1. Chairman of shows and exhibits committee
 - 2. Action by shows and exhibits committee
 - 3. Final action by board of directors
 - 4. Follow appeal procedure as outlined in the rules and regulations
 - f. All rules and regulations that have been properly protested to the shows and exhibits committee shall be subject to the following penalties:
 - 1. Loss of premium money
 - 2. Loss of awards
 - 3. Suspension from showing that animal as deemed necessary. Penalty may be for one to three shows, or as long as deemed necessary for the offense.
 - 4. Suspension of the exhibitor being the same as other SGBI rules penalties.
28. Failure to adhere to each show's specific rules shall also be subject to these penalties. Proper protest procedures must be adhered to according to that particular show rules. SGBI will follow each show's rules and any action taken by a show will be upheld by SGBI in relation to its bearing on our point show system.
29. Disqualifications:
- a. An exhibitor who has been disqualified from competition in any livestock show or has had a premium withheld or withdrawn on the grounds of rule violation(s) will not be allowed to compete in other shows. This shall include, but is not limited to, disqualification for fraud, misrepresentation, unethical fitting, or deception.
 - b. Judging procedures will NOT be interrupted for protest investigation. Depending on the basis of the protest, a decision may be withheld until a thorough investigation is completed. No complaint or appeal regarding a judge's decision or method of selection will be considered.
 - c. Show officials may excuse an exhibitor from the ring and exclude them from further competition if an exhibitor, in any way, whether in person or by their representative interferes or shows disrespect to a judge or show official.
 - d. In the event that an exhibitor or animal is disqualified after they have been awarded premiums or awards, the exhibitor or animal placing immediately below them may be moved up to fill the vacated position at the discretion of the Shows and Exhibits Committee.
30. Rules for high point awards:
- a. For each point show: First place - 2 points; Second place - 1 point; Division Champion - 3 points; Reserve Division Champion - 2 points; Grand Champion - 5 points; and Reserve Grand Champion - 4 points. Best of Polled receives 1 point but does not count toward overall points.
 - b. Get of Sire and Produce of Dam points go toward Exhibitor/Breeder of the Year Awards.
 - c. Points will stay with animal if sold.
 - d. The Sire and Dam of the Year should have points from at least two (2) different offspring.
 - e. All points earned at the National Open Show are to be doubled.
31. SGBI and its representatives have the authority to require such tests as they deem necessary to verify the accuracy of the classification, pedigree of exhibited animals, and parentage verification of Star 5, including calves exhibited at the side of any female. "Said authority shall extend to and cover the enforcement of all show rules as adopted by SGBI."

32. A limited number of tie outs will be available on a first-come, first-served basis for paid cattle entries.

FEMALE CLASSES		AWARDS
01.	Early Summer Heifer Calves, calved May 1, 2023 and after	A
02.	Late Junior Heifer Calves, calved March 1 – April 30, 2023	A
03.	Early Junior Heifer Calves, calved January 1 – February 28, 2023	A
04.	Late Senior Heifer Calves, calved November 1 – December 31, 2022	A
05.	Early Senior Heifer Calves, calved September 1 – October 31, 2022	A
06.	Champion and Reserve Heifer Calf	B
07.	Late Summer Yearling Heifers, calved July 1 – August 31, 2022	A
08.	Early Summer Yearling Heifers, calved May 1 – June 30, 2022	A
09.	Late Junior Yearling Heifers, calved March 1 – April 30, 2022	A
10.	Early Junior Yearling Heifers, calved January 1 – February 28, 2022	A
11.	Champion and Reserve Yearling Heifer	B
12.	Late Senior Yearling Heifers, calved October 1 – December 31, 2021	A
13.	Early Senior Yearling Heifers, calved July 1 – September 30, 2021	A
14.	Late Two-Year-Old Heifers, calved April 1 – June 30, 2021	A
15.	Early Two-Year-Old Heifers, calved January 1 – March 31, 2021	A
16.	Champion and Reserve Senior Female	B
17.	Grand Champion and Reserve Female	C
18.	Best of Polled Female Award – must be smooth polled with no horny tissue	E

BULL CLASSES		AWARDS
19.	Early Summer Bull Calves, calved May 1, 2023 and after	A
20.	Late Junior Bull Calves, calved March 1 – April 30, 2023	A
21.	Early Junior Bull Calves, calved January 1 – February 28, 2023	A
22.	Late Senior Bull Calves, calved November 1 – December 31, 2022	A
23.	Early Senior Bull Calves, calved September 1 – October 31, 2022	A
24.	Champion and Reserve Bull Calf	B
25.	Late Summer Yearling Bulls, calved July 1 – August 31, 2022	A
26.	Early Summer Yearling Bulls, calved May 1 – June 30, 2022	A
27.	Late Junior Yearling Bulls, calved March 1 – April 30, 2022	A
28.	Early Junior Yearling Bulls, calved January 1 – February 28, 2022	A
29.	Champion and Reserve Yearling Bull	B
30.	Late Senior Yearling Bulls, calved October 1 – December 31, 2021	A
31.	Early Senior Yearling Bulls, calved July 1 – September 30, 2021	A
32.	Late Two-Year-Old Bulls, calved April 1 – June 30, 2021	A
33.	Early Two-Year-Old Bulls, calved January 1 – March 31, 2021	A
34.	Aged Bull, calved July 1 – December 31, 2020	A
35.	Champion and Reserve Senior Bull	B
36.	Grand Champion and Reserve Bull	C
37.	Best of Polled Bull Award – must be smooth polled with no horny tissue	E

GROUP CLASSES		AWARDS
38G.	Produce of Dam: two offspring of one dam; all shown in individual age class; dam must be named	D
39G.	Get of Sire: three offspring of one sire; all shown in individual age class; sire must be named	D
40.	Star Five Females	A
41.	Star Five Bulls	A

AWARD/PREMIUM INFORMATION

- Ribbons will be awarded to top 6 in each class, except championship classes.

AWARD	1st	2nd	3rd	4th	5th
*A	\$50	\$30	\$20	\$10	\$5
B	Rosette	Rosette			
C	Banner & Award	Banner			
*D	\$40	\$30	\$20		
E	Rosette				

***All classes with one/single entry (entered, shown, and judged) will be eligible for the class entry/per head fee (only) as premium whenever a premium is indicated.**

JUNIOR SHORTHORN (DIVISION 1034)

Superintendent: Mandee Blankinship & Kaila Williams

Entry Deadline: August 25 (*Late fees apply after deadline.*)

May Start Arriving: September 22 @ Noon

Animals in Place: September 23 @ 4 p.m.

Check-In: September 23 @ 4 – 6 p.m.

Judged in Barn 3 Arena: September 24 @ 10 a.m.

Released: After completion of showing



*2022 Grand Champion Female
SULL RGLC FANCY ROSE 113 ET
owned by Jocelyn Phelps*

Refer to the Rules and Regulations sections for important information including animal health requirements, liability agreement, additional fees, admissions, deadlines, etc.

ADDITIONAL RULES

1. Bulls **cannot** be shown in the Junior Shorthorn Division but can be shown by a Junior exhibitor in the Open Shorthorn division if duly entered.
2. Eligible animals may be entered in the open show by submitting entry forms and paying the applicable entry fees (see Division 1028).
3. All cattle must be purebred to be eligible to show in this division.
4. All heifers are subject to be mouthed, blood typed, and visually appraised for color and breed characteristics.
5. **Senior/Junior Yearling Pregnancy Rule for all female animals at all open shows:** Any senior/junior female 26 months of age or older on or before the date of the show must have a natural calf at side and must be shown with such as cow calf pair. All females 20 months of age on or before the date of the show must have a pregnancy verification signed by an accredited, non-owner veterinarian at the time the female is processed for the show. If verification cannot be produced, the female may be allowed to participate if the exhibitor can produce a qualified veterinarian to examine the female at the show site. Any infractions against this rule will lead to disqualification of that animal for that specific show.
6. All animals must be registered as the sole property of the individual junior exhibitor in the records of the American Shorthorn Association (ASA) by the time of the fair or show.
7. All animals **MUST** be entered with complete and valid registration, verifying the current ownership of the entering owner/exhibitor. **NO** entries can be submitted showing “pending registration”.
8. Registration papers from the Breed Association that are in order are acceptable. Copies and faxes are acceptable.
9. Check tattoos and registration papers before arriving at the show.
10. **BRED AND OWNED CLASS (class #20):** Pre-entry required by stated deadlines. Exhibitor must be listed as sole breeder and owner on original registration certificate to be eligible. Exhibitor and animal must be duly entered and shown in an appropriate individual animal class. No entry fee for this class.
11. A limited number of tie outs will be available during the Fair on a first-come, first-served basis for paid cattle entries.

FEMALE CLASSES		AWARDS
01.	Junior Heifer Calves, calved March 1, 2023 and after	A
02.	Junior Heifer Calves, calved February 1 – February 28, 2023	A
03.	Junior Heifer Calves, calved January 1 – January 31, 2023	A
04.	Champion and Reserve Junior Heifer Calf	B
05.	Senior Heifer Calves, calved November 1 – December 31, 2022	A
06.	Senior Heifer Calves, calved September 1 – October 31, 2022	A
07.	Champion and Reserve Senior Heifer Calf	B
08.	Summer Yearling Heifers, calved July 1 – August 31, 2022	A
09.	Summer Yearling Heifers, calved May 1 – June 30, 2022	A
10.	Champion and Reserve Intermediate Heifer	B
11.	Junior Yearling Heifers, calved April 1 – April 30, 2022	A
12.	Junior Yearling Heifers, calved March 1 – March 31, 2022	A
13.	Junior Yearling Heifers, calved February 1 – February 28, 2022	A
14.	Junior Yearling Heifers, calved January 1 – January 31, 2022	A
15.	Champion and Reserve Junior Female	B
16.	Senior Yearling Heifers, calved November 1 – December 31, 2021	A
17.	Senior Yearling Heifers, calved September 1 – October 31, 2021	A
18.	Champion and Reserve Senior Female	B
19.	Grand Champion and Reserve Female	C
20.	Bred and Owned Female	A

AWARD/PREMIUM INFORMATION

- Ribbons will be awarded to top 6 in each class, except championship classes.
- Additional awards may be provided by the Oklahoma Junior Shorthorn Association (OJSA).

AWARD	1 st	2 nd	3 rd	4 th	5 th
*A	\$45	\$35	\$25	\$15	\$5
B	Rosette	Rosette			
C	Banner & Award	Banner			

***All classes with one/single entry (entered, shown, and judged) will be eligible for the class entry/per head fee (only) as premium whenever a premium is indicated.**

OPEN SHORTHORN (DIVISION 1035)

Superintendent: Mandee Blankinship & Kaila Williams

Entry Deadline: August 25 (*Late fees apply after deadline.*)

May Start Arriving: September 22 @ Noon

Animals in Place: September 23 @ 4 p.m.

Check-In: September 23 @ 4 – 6 p.m.

Judged in Barn 3 Arena: September 24 after Junior Shorthorns

Released: After completion of showing



2022 Grand Champion Bull
KDL SURVIVOR 501K
owned by Kelby Linn

Refer to the Rules and Regulations sections for important information including animal health requirements, liability agreement, additional fees, admissions, deadlines, etc.

ADDITIONAL RULES

1. Exhibitor agrees to abide by all rules, regulations, specifications, and requirements set out in the rules and regulations along with any other said rules distributed by Oklahoma State Fair (OSF) management.
2. All cattle must be purebred to be eligible to show.
3. All animals **MUST** be entered with complete and valid registration, verifying the current ownership of the entering owner/exhibitor. **NO** entries can be submitted showing “pending registration”.
4. Registration papers from the Breed Association that are in order are acceptable. Copies and faxes are acceptable.
5. No exhibitor shall be permitted to win more than two (2) prizes in any one class. No exhibitor will be paid more than two (2) premiums in an individual class.
6. Individual animals shown in any group classes must have been entered and shown in one of the following classes for single animals. Animals to be entered in any group classes must be pre-entered in another class. Multiple owned animals must be exhibited in the names of all owners.
7. **Senior/Junior Yearling Pregnancy Rule for all female animals at all open shows:** Any senior/junior female 26 months of age or older on or before the date of the show must have a natural calf at side and must be shown with such as cow calf pair.
8. Family bred and raised animals entered by juniors in junior classes and subsequently entered in open classes may be treated as family entries in group classes.
9. Each of the classes below **MAY** be broken into multiple classes to accommodate large numbers of entries, but separate classes **may NOT** be combined into one. For example, there **MAY** be four (4) “Junior Heifer Calf” classes, but there **may NOT** be any “Spring Heifer Calf” class (combining late and early spring calves).
10. A limited number of tie outs will be available during the Fair on a first-come, first-served basis for paid cattle entries.

ADDITIONAL ASA RULES

12. All animals must be registered as the property of the exhibitor in the records of the American Shorthorn Association by the time of the Fair or Show. Please refer to specific show guidelines for a junior show ownership deadline.
13. **Cow/Calf is a division** that will be included with all other female divisions (eight divisions) for selection of Grand Champion Female and Reserve Grand Champion Female.
14. **Cow/calf rule: Females with calves at side: Rule for exhibitors at all Open shows:** If a Purebred Female has a ShorthornPlus calf at side, it is not eligible for the Purebred Shorthorn Show, however it is eligible for the ShorthornPlus show. All calves showing alongside a cow must be a registered animal with ASA
15. Animals in a Junior Show may only be in the **sole** name of the individual junior exhibitor.
16. All Shorthorns are subject to a tattoo inspection by representatives of the ASA. All Purebred and ShorthornPlus are subject to parentage DNA testing by ASA. All Purebred Shorthorns and ShorthornPlus are also subject to an age inspection if deemed necessary by the ASA and the decisions of the examining veterinarian is final. Use of artificial fins on show animals is not permitted.
17. All females 20 months of age on or before the date of the show must have a pregnancy verification signed by an accredited, non-owner veterinarian at the time the female is processed for the show. If verification cannot be produced, the female may be allowed to participate if the exhibitor can produce a qualified veterinarian to examine the female at the show site. Any infractions against this rule will lead to disqualification of that animal for that specific show.

FEMALE CLASSES		AWARDS
01.	Late Spring Heifer Calves – calved after May 1, 2023	A
02.	Late Spring Heifer Calf Champion and Reserve	B
03.	Early Spring Heifer Calves – calved in April 2023	A
04.	Early Spring Heifer Calves – calved in March 2023	A
05.	Early Spring Heifer Calf Champion and Reserve	B
06.	Junior Heifers Calves – calved in February 2023	A
07.	Junior Heifers Calves – calved in January 2023	A
08.	Junior Heifer Calf Champion and Reserve	B
09.	Senior Heifers Calves – calved between November 1 - December 31, 2022	A
10.	Senior Heifers Calves – calved between September 1 - October 31, 2022	A
11.	Senior Heifer Calf Champion and Reserve	B
12.	Summer Yearling Females – calved between July 1 - August 31, 2022	A
13.	Late Spring Yearling Females – calved between May 1 - June 30, 2022	A
14.	Intermediate Champion and Reserve Female	B
15.	Early Spring Yearling Females – calved between March 1 - April 30, 2022	A
16.	Junior Champion and Reserve Female	B
17.	Junior Yearling Females – calved between January 1 - February 28, 2022	A
18.	Senior Yearling Females – calved between September 1 - December 31, 2021	A
19.	Senior Champion & Reserve Female	B
20.	Two-Year Old Cow/Calf Class – cows born between January 1, 2021 - August 31, 2021	A
21.	Three-Four-Year-Old-Cow/Calf Class – cows between January 1, 2019 - December 31, 2020	A
Both Cow and calf must be Purebred Shorthorn – Calf age may not exceed 280 days of age on show day. See rules #13 & 14.		
22.	Champion Cow/Calf Pair	B
23.	Grand Champion and Reserve Female	C

BULL CLASSES		AWARDS
24.	Late Spring Bull Calves – calved after May 1, 2023	A
25.	Late Spring Bull Calf Champion and Reserve	B
26.	Early Spring Bull Calves – calved between March 1 – April 30, 2023	A
27.	Early Spring Bull Calf Champion and Reserve	B
28.	Junior Bull Calves – calved between January 1 - February 28, 2023	A
29.	Junior Bull Calf Champion and Reserve	B
30.	Senior Bull Calves – calved between November 1 - December 31, 2022	A
31.	Senior Bull Calves – calved between September 1 – October 31, 2022	A
32.	Senior Bull Calf Champion and Reserve	B
33.	Summer Yearling Bulls – calved between July 1 - August 31, 2022	A
34.	Late Spring Yearling Bulls – calved between May 1 - June 30, 2022	A
35.	Intermediate Champion and Reserve Bull	B
36.	Early Spring Yearling Bulls – calved between March 1 - April 30, 2022	A
37.	Junior Yearling Bulls – calved between January 1 – February 28, 2022	A
38.	Junior Champion and Reserve Bull	B
39.	Senior Yearling Bull – calved between July 1 - December 31, 2021	A
40.	Two-Year Old Bull – calved between January 1 – June 30, 2021	A
41.	Senior Champion and Reserve Bull	B
42.	Grand Champion and Reserve Bull	C

AWARD/PREMIUM INFORMATION

- Ribbons will be awarded to top 6 in each class, except championship classes.

AWARD	1 st	2 nd	3 rd	4 th	5 th
*A	\$65	\$45	\$35	\$20	\$10
B	Rosette	Rosette			
C	Banner & Award	Banner			

*All classes with one/single entry (entered, shown, and judged) will be eligible for the class entry/per head fee (only) as premium whenever a premium is indicated.

JUNIOR SHORTHORNPLUS (DIVISION 1036)

Superintendent: Mandee Blankinship & Kaila Williams

Entry Deadline: August 25 (*Late fees apply after deadline.*)

May Start Arriving: September 22 @ Noon

Animals in Place: September 23 @ 4 p.m.

Check-In: September 23 @ 4 – 6 p.m.

Judged in Barn 3 Arena: September 24 after Open Shorthorns

Released: After completion of showing

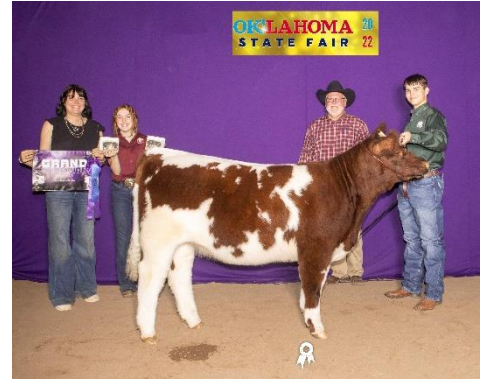

*2022 Grand Champion Female
Voodoo Kitty
owned by Stanton Hooper*

Refer to the Rules and Regulations sections for important information including animal health requirements, liability agreement, additional fees, admissions, deadlines, etc.

ADDITIONAL RULES

1. Bulls **cannot** be shown in the Junior ShorthornPlus Division but can be shown by a Junior exhibitor in the Open ShorthornPlus division if duly entered.
2. All heifers are subject to be mouthed, blood typed, and visually appraised. Heifers must be 50% Shorthorn blood concentration or higher.
3. All animals must be registered as the sole property of the individual junior exhibitor in the records of the American Shorthorn Association (ASA) by the time of the fair or show.
4. Green registration papers from the Breed Association that are in order are acceptable. Copies, faxes, or phone calls are not acceptable.
5. **Senior/Junior Yearling Pregnancy Rule for all female animals at all open shows:** Any senior/junior female 26 months of age or older on or before the date of the show must have a natural calf at side and must be shown with such as cow calf pair. All females 20 months of age on or before the date of the show must have a pregnancy verification signed by an accredited, non-owner veterinarian at the time the female is processed for the show. If verification cannot be produced, the female may be allowed to participate if the exhibitor can produce a qualified veterinarian to examine the female at the show site. Any infractions against this rule will lead to disqualification of that animal for that specific show.
6. Check tattoos and registration papers before arriving at the show.
7. **BRED AND OWNED CLASS (class #20):** Pre-entry required by stated deadlines. Exhibitor must be listed as sole breeder and owner on original registration certificate to be eligible. Exhibitor and animal must be duly entered and shown in an appropriate individual animal class. No entry fee for this class.
8. A limited number of tie outs will be available during the Fair on a first-come, first-served basis for paid cattle entries.

FEMALE CLASSES		AWARDS
1.	Junior Heifer Calves, calved March 1, 2023 and after	A
2.	Junior Heifer Calves, calved February 1 – February 28, 2023	A
3.	Junior Heifer Calves, calved January 1 – January 31, 2023	A
4.	Champion and Reserve Junior Heifer Calf	B
5.	Senior Heifer Calves, calved November 1 – December 31, 2022	A
6.	Senior Heifer Calves, calved September 1 – October 31, 2022	A
7.	Champion and Reserve Senior Heifer Calf	B
8.	Summer Yearling Heifers, calved July 1 – August 31, 2022	A
9.	Summer Yearling Heifers, calved May 1 – June 30, 2022	A
10.	Champion and Reserve Intermediate Heifer	B
11.	Junior Yearling Heifers, calved April 1 – April 30, 2022	A
12.	Junior Yearling Heifers, calved March 1 – March 31, 2022	A
13.	Junior Yearling Heifers, calved February 1 – February 28, 2022	A
14.	Junior Yearling Heifers, calved January 1 – January 31, 2022	A
15.	Champion and Reserve Junior Female	B
16.	Senior Yearling Heifers, calved November 1 – December 31, 2021	A
17.	Senior Yearling Heifers, calved September 1 – October 31, 2021	A
18.	Champion and Reserve Senior Female	B
19.	Grand Champion and Reserve Female	C
20.	Bred and Owned Female	A

AWARD/PREMIUM INFORMATION

- Ribbons will be awarded to top 6 in each class, except championship classes.
- Additional awards may be provided by the Oklahoma Junior Shorthorn Association (OJSA).

AWARD	1 st	2 nd	3 rd	4 th	5 th
*A	\$45	\$35	\$25	\$15	\$5
B	Rosette	Rosette			
C	Banner & Award	Banner			

***All classes with one/single entry (entered, shown, and judged) will be eligible for the class entry/per head fee (only) as premium whenever a premium is indicated.**

OPEN SHORTHORNPLUS (DIVISION 1037)

Superintendent: Mandee Blankinship & Kaila Williams

Entry Deadline: August 25 (*Late fees apply after deadline.*)

May Start Arriving: September 22 @ Noon

Animals in Place: September 23 @ 4 p.m.

Check-In: September 23 @ 4 – 6 p.m.

Judged in Barn 3 Arena: September 24 after Junior ShorthornPlus

Released: After completion of showing



2022 Grand Champion Female
720 KGL County Queen ET
owned by Kase Glazier

Refer to the Rules and Regulations sections for important information including animal health requirements, liability agreement, additional fees, admissions, deadlines, etc.

ADDITIONAL RULES

1. All cattle are subject to be mouthed, blood typed, and visually appraised. Any 50% or higher Shorthorn blood ShorthornPlus papered animal may show.
2. No exhibitor shall be permitted to win more than two (2) prizes in any one class. No exhibitor will be paid more than two (2) premiums in an individual class.
3. Individual animals shown in the entire group classes listed below must have been entered and shown in one of the following classes for single animals. Multiple owned animals must be exhibited in the names of all owners.
4. Family bred and raised animals entered by juniors in junior classes and subsequently entered in open classes may be treated as family entries in group classes. Group classes need to be pre-entered.
5. Use of artificial fins on show animals is not permitted.
6. Green registration papers from the Breed Association that are in order are acceptable. Copies, faxes, or phone calls are not acceptable.
7. A limited number of tie outs will be available during the Fair on a first come first serve basis for paid cattle entries.

ADDITIONAL ASA RULES

8. All animals must be registered as the property of the exhibitor in the records of the American Shorthorn Association by the time of the Fair or Show. Please refer to specific show guidelines for a junior show ownership deadline.
9. American Shorthorn Association staff will accept electronic registration papers at ASA sanctioned shows for check-in, unless otherwise stated by the hosting shows rules.
10. **Cow/Calf is a division** that will be included with all other female divisions (eight divisions) for selection of Grand Champion Female and Reserve Grand Champion Female.
11. All Shorthorns are subject to a tattoo inspection by representatives of the ASA. All Purebred and ShorthornPlus are subject to parentage DNA testing by ASA. All Purebred Shorthorns and ShorthornPlus are also subject to an age inspection if deemed necessary by the ASA and the decisions of the examining veterinarian is final. Use of artificial fins on show animals is not permitted.
12. **IMPORTANT:** Each of the following classes **MAY** be broken into multiple classes to accommodate large numbers of entries, but separate classes **may NOT** be combined into one. For example, there **MAY** be four "Junior Heifer Calf" classes, but there **may NOT** be one single "Spring Heifer Calf" class (combining Late and Early Spring calves).

13. **Cow/calf rule: Females with calves at side Rule for exhibitors at all Open shows:** If a Purebred Female has a ShorthornPlus calf at side, it is not eligible for the Purebred Shorthorn Show, however it is eligible for the ShorthornPlus show. All calves showing alongside a cow must be a registered animal with ASA.
14. **Senior/Junior Yearling Pregnancy Rule for all female animals at all open shows:** Any senior/junior female 26 months of age or older on or before the date of the show must have a natural calf at side and must be shown with such as cow calf pair. All females 20 months of age on or before the date of the show must have a pregnancy verification signed by an accredited, non-owner veterinarian at the time the female is processed for the show. If verification cannot be produced, the female may be allowed to participate if the exhibitor can produce a qualified veterinarian to examine the female at the show site. Any infractions against this rule will lead to disqualification of that animal for that specific show.

FEMALE CLASSES		AWARDS
01.	Late Spring Heifer Calves – calved after May 1, 2023	A
02.	Late Spring Heifer Calf Champion and Reserve	B
03.	Early Spring Heifer Calves – calved in April 2023	A
04.	Early Spring Heifer Calves – calved in March 2023	A
05.	Early Spring Heifer Calf Champion and Reserve	B
06.	Junior Heifers Calves – calved in February 2023	A
07.	Junior Heifers Calves – calved in January 2023	A
08.	Junior Heifer Calf Champion and Reserve	B
09.	Senior Heifers Calves – calved between November 1 - December 31, 2022	A
10.	Senior Heifers Calves – calved between September 1 - October 31, 2022	A
11.	Senior Heifer Calf Champion and Reserve	B
12.	Summer Yearling Females – calved between July 1 - August 31, 2022	A
13.	Late Spring Yearling Females – calved between May 1 - June 30, 2022	A
14.	Intermediate Champion and Reserve Female	B
15.	Early Spring Yearling Females – calved between March 1 - April 30, 2022	A
16.	Junior Champion and Reserve Female	B
17.	Junior Yearling Females – calved between January 1 - February 28, 2022	A
18.	Senior Yearling Females – calved between September 1 - December 31, 2021	A
19.	Senior Champion & Reserve Female	B
20.	Two-Year Old Cow/Calf Class – cows born between January 1, 2021 - August 31, 2021	A
21.	Three-Four-Year-Old-Cow/Calf Class – cows between January 1, 2019 - December 31, 2020	A
Both Cow and calf must be Purebred Shorthorn – Calf age may not exceed 280 days of age on show day. See rules #9 & 10.		
22.	Champion Cow/Calf Pair	B
23.	Grand Champion and Reserve Female	C

BULL CLASSES		AWARDS
24.	Late Spring Bull Calves – calved after May 1, 2023	A
25.	Late Spring Bull Calf Champion and Reserve	B
26.	Early Spring Bull Calves – calved between March 1 – April 30, 2023	A
27.	Early Spring Bull Calf Champion and Reserve	B
28.	Junior Bull Calves – calved between January 1 - February 28, 2023	A
29.	Junior Bull Calf Champion and Reserve	B
30.	Senior Bull Calves – calved between November 1 - December 31, 2022	A
31.	Senior Bull Calves – calved between September 1 – October 31, 2022	A
32.	Senior Bull Calf Champion and Reserve	B
33.	Summer Yearling Bulls – calved between July 1 - August 31, 2022	A
34.	Late Spring Yearling Bulls – calved between May 1 - June 30, 2022	A
35.	Intermediate Champion and Reserve Bull	B
36.	Early Spring Yearling Bulls – calved between March 1 - April 30, 2022	A
37.	Junior Yearling Bulls – calved between January 1 – February 28, 2022	A
38.	Junior Champion and Reserve Bull	B
39.	Senior Yearling Bull – calved between July 1 - December 31, 2021	A
40.	Two-Year Old Bull – calved between January 1 – June 30, 2021	A
41.	Senior Champion and Reserve Bull	B
42.	Grand Champion and Reserve Bull	C

AWARD/PREMIUM INFORMATION

- Ribbons will be awarded to top 6 in each class, except championship classes.

AWARD	1 st	2 nd	3 rd	4 th	5 th
*A	\$65	\$45	\$35	\$20	\$10
B	Rosette	Rosette			
C	Banner & Award	Banner			

***All classes with one/single entry (entered, shown, and judged) will be eligible for the class entry/per head fee (only) as premium whenever a premium is indicated.**



JUNIOR SIMMENTAL (DIVISION 1038)

Superintendent: Jeff White & Sean Ison



Entry Deadline: August 25 (*Late fees apply after deadline.*)

May Start Arriving: September 13 @ 12 p.m.

Animals in Place: September 14 @ 5 p.m.

Check-In: September 14 @ 3:30 – 5 p.m.

Judged in Barn 8 Arena: September 15 following Open Angus

Released: After completion of showing

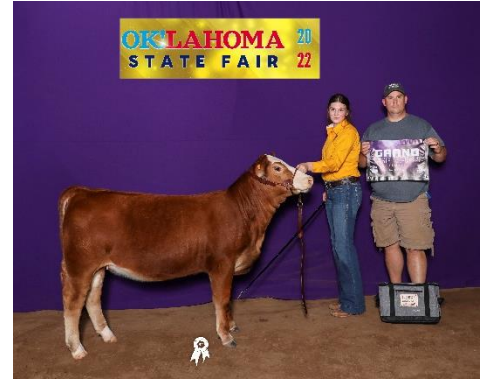

*2022 Grand Champion Female
KMEM Miss Ruby 119K
owned by Rylee Williams*

Refer to the Rules and Regulations sections for important information including animal health requirements, liability agreement, additional fees, admissions, deadlines, etc.



Breeding cattle shows will be NO FIT, meaning blow and show only. No paint or glue allowed.



ADDITIONAL RULES

1. Heifers born on or after September 1, 2021 and Bulls born on or after January 1, 2022 will be allowed to show in junior shows. Bulls one year or older must be shown with nose ring or nose restraint with lead attached.
2. All females 18 months of age or older must be certified pregnant by a licensed non-owner veterinarian or have certification that she has been used in an embryo transfer program.
3. All heifers must have legible tattoos that correspond exactly to their registration papers.
4. Registration papers must show that the heifer was owned or transferred to the exhibitor prior to July 1 of the current year. All exhibitors must have registration papers in their own name and must be presented at check-in.
5. Registration papers from the breed association that are in order are acceptable. Copies, telegrams, or phone calls are not acceptable.
6. The Oklahoma Simmental Sinbrah Association (OSSA) reserves the rights to DNA test any female in the purebred and influence show. If exhibitors do not comply with DNA testing, the exhibitor and animal will not be eligible to show in any OSSA sanctioned show. Blood will be pulled on the Grand and Reserve Grand Champions.
7. **Purebred Simmental heifers** must be recorded with the American Simmental Association (ASA) in the name of the exhibitor.
8. **BRED AND OWNED CLASSES (class #20 & 35):** Pre-entry required by stated deadlines. Exhibitor must be listed as sole breeder and owner on original registration certificate to be eligible. Exhibitor and animal must be duly entered and shown in an appropriate individual animal class. No entry fee for this class.

FEMALE CLASSES		AWARDS
01.	Junior Heifer Calves, calved March 1, 2023 and after	A
02.	Junior Heifer Calves, calved February 1 – February 28, 2023	A
03.	Junior Heifer Calves, calved January 1 – January 31, 2023	A
04.	Champion and Reserve Junior Heifer Calf	B
05.	Senior Heifer Calves, calved November 1 – December 31, 2022	A
06.	Senior Heifer Calves, calved September 1 – October 31, 2022	A
07.	Champion and Reserve Senior Heifer Calf	B
08.	Summer Yearling Heifers, calved July 1 – August 31, 2022	A
09.	Summer Yearling Heifers, calved May 1 – June 30, 2022	A
10.	Champion and Reserve Intermediate Heifer	B
11.	Junior Yearling Heifers, calved April 1 – April 30, 2022	A
12.	Junior Yearling Heifers, calved March 1 – March 31, 2022	A
13.	Junior Yearling Heifers, calved February 1 – February 28, 2022	A
14.	Junior Yearling Heifers, calved January 1 – January 31, 2022	A
15.	Champion and Reserve Junior Female	B
16.	Senior Yearling Heifers, calved November 1 – December 31, 2021	A
17.	Senior Yearling Heifers, calved September 1 – October 31, 2021	A
18.	Champion and Reserve Senior Female	B
19.	Grand Champion and Reserve Female	C
20.	Bred and Owned Female	A

BULL CLASSES		AWARDS
21.	Junior Bull Calves, calved March 1, 2023 and after	A
22.	Junior Bull Calves, calved January 1 – February 28, 2023	A
23.	Champion and Reserve Junior Bull Calf	B
24.	Senior Bull Calves, calved November 1 – December 31, 2022	A
25.	Senior Bull Calves, calved September 1 – October 31, 2022	A
26.	Champion and Reserve Senior Bull Calf	B
27.	Summer Yearling Bulls, calved July 1 – August 31, 2022	A
28.	Summer Yearling Bulls, calved May 1 – June 30, 2022	A
29.	Champion and Reserve Intermediate Bull	B
30.	Junior Yearling Bulls, calved April 1 – April 30, 2022	A
31.	Junior Yearling Bulls, calved March 1 – March 31, 2022	A
32.	Junior Yearling Bulls, calved January 1 – February 28, 2022	A
33.	Champion and Reserve Junior Bull	B
34.	Grand Champion and Reserve Bull	C
35.	Bred and Owned Bull	A

AWARD/PREMIUM INFORMATION

- Ribbons will be awarded to top 10 in each class, except championship classes.

AWARD	1 st	2 nd	3 rd	4 th	5 th
*A	\$45	\$35	\$25	\$15	\$5
B	Rosette	Rosette			
C	Banner & Award	Banner			

***All classes with one/single entry (entered, shown, and judged) will be eligible for the class entry/per head fee (only) as premium whenever a premium is indicated.**



JUNIOR SIMMENTAL INFLUENCE (DIVISION 1039)

Superintendent: Jeff White & Sean Ison



Entry Deadline: August 25 (*Late fees apply after deadline.*)

May Start Arriving: September 13 @ 12 p.m.

Animals in Place: September 14 @ 5 p.m.

Check-In: September 14 @ 3:30 – 5 p.m.

Judged in Barn 8 Arena: September 15 following Junior Simmental

Released: After completion of showing



2022 Grand Champion Bull
MCCL Louise H102
owned by McCoy Landwehr

Refer to the Rules and Regulations sections for important information including animal health requirements, liability agreement, additional fees, admissions, deadlines, etc.



Breeding cattle shows will be NO FIT, meaning blow and show only. No paint or glue allowed.



ADDITIONAL RULES

1. Heifers born on or after September 1, 2021 and Bulls born on or after January 1, 2022 will be allowed to show in junior shows. Bulls one year or older must be shown with nose ring or nose restraint with lead attached.
2. Influence Simmental heifers must be recorded with the American Simmental Association (ASA) in the name of the exhibitor. **Anything that is ½ to ¾ blood and registered with the ASA is eligible to show in the Influence show.**
3. All females, 18 months of age or older, must be certified pregnant by a licensed non-owner veterinarian or have certification that she has been used in an embryo transfer program.
4. All heifers must have legible tattoos that correspond exactly to their registration papers.
5. Registration papers must show that the heifer was owned or transferred to the exhibitor prior to July 1 of the current year. All exhibitors must have registration papers in their own name.
6. Registration papers from the breed association that are in order are acceptable. Copies, telegrams, or phone calls are not acceptable. These will be required upon check-in.
7. The Ossa reserves the rights to DNA test any female in the purebred and influence shows. If exhibitors do not comply with DNA testing, the exhibitor and animal will not be eligible to show in any Ossa sanctioned show. Blood will be pulled on the Grand and Reserve Grand Champions.
8. **BRED AND OWNED CLASSES (class #20 & 35):** Pre-entry required by stated deadlines. Exhibitor must be listed as sole breeder and owner on original registration certificate to be eligible. Exhibitor and animal must be duly entered and shown in an appropriate individual animal class. No entry fee for this class.

FEMALE CLASSES		AWARDS
01.	Junior Heifer Calves, calved March 1, 2023 and after	A
02.	Junior Heifer Calves, calved February 1 – February 28, 2023	A
03.	Junior Heifer Calves, calved January 1 – January 31, 2023	A
04.	Champion and Reserve Junior Heifer Calf	B
05.	Senior Heifer Calves, calved November 1 – December 31, 2022	A
06.	Senior Heifer Calves, calved September 1 – October 31, 2022	A
07.	Champion and Reserve Senior Heifer Calf	B
08.	Summer Yearling Heifers, calved July 1 – August 31, 2022	A
09.	Summer Yearling Heifers, calved May 1 – June 30, 2022	A
10.	Champion and Reserve Intermediate Heifer	B
11.	Junior Yearling Heifers, calved April 1 – April 30, 2022	A
12.	Junior Yearling Heifers, calved March 1 – March 31, 2022	A
13.	Junior Yearling Heifers, calved February 1 – February 28, 2022	A
14.	Junior Yearling Heifers, calved January 1 – January 31, 2022	A
15.	Champion and Reserve Junior Female	B
16.	Senior Yearling Heifers, calved November 1 – December 31, 2021	A
17.	Senior Yearling Heifers, calved September 1 – October 31, 2021	A
18.	Champion and Reserve Senior Female	B
19.	Grand Champion and Reserve Female	C
20.	Bred and Owned Female	A

BULL CLASSES		AWARDS
21.	Junior Bull Calves, calved March 1, 2023 and after	A
22.	Junior Bull Calves, calved January 1 – February 28, 2023	A
23.	Champion and Reserve Junior Bull Calf	B
24.	Senior Bull Calves, calved November 1 – December 31, 2022	A
25.	Senior Bull Calves, calved September 1 – October 31, 2022	A
26.	Champion and Reserve Senior Bull Calf	B
27.	Summer Yearling Bulls, calved July 1 – August 31, 2022	A
28.	Summer Yearling Bulls, calved May 1 – June 30, 2022	A
29.	Champion and Reserve Intermediate Bull	B
30.	Junior Yearling Bulls, calved April 1 – April 30, 2022	A
31.	Junior Yearling Bulls, calved March 1 – March 31, 2022	A
32.	Junior Yearling Bulls, calved January 1 – February 28, 2022	A
33.	Champion and Reserve Junior Bull	B
34.	Grand Champion and Reserve Bull	C
35.	Bred and Owned Bull	A

AWARD/PREMIUM INFORMATION

- Ribbons will be awarded to top 10 in each class, except championship classes.

AWARD	1 st	2 nd	3 rd	4 th
*A	\$35	\$25	\$15	\$5
B	Rosette	Rosette		
C	Banner & Award	Banner		

***All classes with one/single entry (entered, shown, and judged) will be eligible for the class entry/per head fee (only) as premium whenever a premium is indicated.**

Junior & Open Dairy Cattle Show Guides



DAIRY CATTLE BREED SHOWS & SPECIAL RULES

Junior Divisions	Open Divisions
Division 1101 – AOB/Genetic Recovery	Division 1102 – AOB/Genetic Recovery
Division 1103 – Ayrshire	Division 1104 – Ayrshire
Division 1105 – Brown Swiss	Division 1106 – Brown Swiss
Division 1107 – Guernsey	Division 1108 – Guernsey
Division 1109 – Holstein	Division 1110 – Holstein
Division 1111 – Jersey	Division 1112 – Jersey
Division 1113 – Milking Shorthorn	Division 1114 – Milking Shorthorn
Division 1115 – Junior Overall Champions	Division 1116 – Open Overall Champions
Division 1117 – Youth Showmanship (see individual guide for information)	

AOB and Genetic Recovery

- AOB - Any animal that represents a Dairy breed division not offered by the Oklahoma State Fair.
- Genetic Recovery - Any registered animal that is permanently identified but does not meet national show requirements for recognized breeds. All animals must have papers stating their breed percentages. This division is only open to papered animals not eligible to exhibit in the divisions below.

Ayrshire

- All animals exhibiting in the Ayrshire show must be recorded as at least 87% Ayrshire by the U.S. Ayrshire Breeders' Association.

Brown Swiss

- All animals exhibiting in the Brown Swiss show must have a minimum registration status of Identity Enrollment (IE) by the Brown Swiss Cattle Breeders Association of the USA. Only females with IE or CIE prefixes or full herdbook designation are eligible. No other prefixes are eligible.

Guernsey

- All animals exhibiting in the Guernsey show must be registered by the American Guernsey Association with a minimum of PR status.

Holstein

- All animals exhibiting in the Holstein show must be recorded by Holstein Association USA as 87% RHA (Registered Holstein Ancestry) or above.

Jersey

- All animals exhibiting in the Jersey show must have a certificate of registration issued by the American Jersey Cattle Association with a generation count of four {4} or higher.

Milking Shorthorn

- All animals exhibiting in the Milking Shorthorn show must have a minimum herdbook status of the EXP suffix, as designated by the American Milking Shorthorn Society. No females with a status requiring any prefix designation are eligible to show as Milking Shorthorn.

JUNIOR DAIRY CATTLE (DIVISIONS 1101 – 1115 ODD #S)

Superintendents: Roger Jennings & Daniel Neely

Entry Deadline: August 25 (*Late fees apply after deadline.*)

May Start Arriving: September 20 @ 5 p.m.

Animals in Place: September 22 @ 9 a.m.

Check-In: September 22 @ 2 p.m.

Judged in Barn 3 Arena: September 23 @ 10 a.m.

Released: After completion of showing

Portable Milking Unit Offered by: Southwest Dairy Farmers



*2022 Jr & Open Grand Champion Heifer
Brightside Pacman Parade
owned by Maysen Garrett*

Refer to the Rules and Regulations sections for important information including animal health requirements, liability agreement, additional fees, admissions, deadlines, etc.

ADDITIONAL RULES

1. Cattle may be entered in the open show by submitting entries and entry fees. See Open Dairy Cattle Divisions 1102-1114 (even numbers) for more information.
2. See [Division 1117 for Junior Showmanship](#) information and registration link.
3. Entry of any dairy heifer or cow is subject to evaluation in the Dairy Judging Contest on Friday, September 22 by superintendent selection.
4. All entries must be registered and recorded by a recognized breed association in the name of the exhibitor and registration papers, recorded by the breed associations in the name of the junior exhibitor, must be presented at the time of the show. Animals registered in the name of a partnership or firm will not be accepted. A statement from a civic organization that has given an animal to a 4-H or FFA member and is holding the registration papers will be sufficient to meet ownership requirements.
5. Exhibitors must have the original registration certificate on each animal available for inspection at the show. Electronically stored registration certificates are NOT accepted – only the original certificates.
6. A junior exhibitor may exhibit no more than two (2) animals in each class.
7. An animal may exhibit in only one (1) breed division.
8. Show management retains the right to combine classes based on the animals entered for each breed division.
9. **BRED AND OWNED CLASS (class #15):** Pre-entry required by stated deadlines. Exhibitor must be listed as sole breeder and owner on original registration certificate to be eligible. Exhibitor and animal must be duly entered and shown in an appropriate individual animal class. No entry fee for this class.
10. **Junior Dairy Cattle Overall Champions:** The judge will select the winners from the champion females in each breed.
11. **Oklahoma State Fair Dairy Herdsman Award:** A selection committee will select the most outstanding junior herdsman. Selection of the winner will be judged on (a) Exhibit: neatness, condition of animal, and quality; (b) Personal Behavior: promptness, cooperation with management and other breeders, quality, Honest and Integrity; (c) Exhibiting: Sportsmanship, Ability and Appearance; (d) Breed and Promotion: Participation in Breed Association Activities and Industry Promotion Activities.
12. A limited number of tie outs will be available on a first-come, first-served basis for paid cattle entries.

FEMALE CLASSES (DIVISIONS 1101, 1103, 1105, 1107, 1109, 1111, 1113)		AWARDS
01.	Junior Heifer Calf, born on or after March 1, 2023 and over 4 months old	A
02.	Intermediate Heifer Calf, born December 1, 2022 – February 28, 2023	A
03.	Senior Heifer Calf, born September 1 – November 30, 2022	A
04.	Summer Yearling, born June 1 – August 31, 2022	A
05.	Junior Yearling Heifer, born March 1 – May 31, 2022	A
06.	Winter Yearling Heifer, born December 1, 2020 – February 28, 2022	A
07.	Senior Yearling Heifer (not in milk) born September 1 – November 30, 2021	A
08.	Champion and Reserve Junior Female	B
09.	2-year-Old Cow, Born September 1, 2020 – August 31, 2021	A
10.	3-Year-Old Cow, born September 1, 2019 – August 31, 2020	A
11.	4-Year-Old Cow, born September 1, 2018 – August 31, 2019	A
12.	5-Year-Old and Over Cow, born on or before August 31, 2018	A
13.	Champion and Reserve Senior Female	B
14.	Grand Champion and Reserve Female	C
15.	*Best Female, Bred and Owned by Exhibitor	A

JUNIOR SHOW OVERALL CHAMPIONS (DIVISION 1115)		AWARDS
1.	Overall Junior Champion	\$75 & Banner
2.	Overall Reserve Junior Champion	\$50 & Rosette
3.	Overall Senior Champion	\$100, Banner & Plaque
4.	Overall Reserve Senior Champion	\$75 & Rosette
5.	Dairy Herdsman Award	\$50 & Banner

AWARD/PREMIUM INFORMATION

- Ribbons will be awarded to top 6 in each class, except championship classes.

NEW

AWARD	1 st	2 nd	3 rd
*A	\$55	\$50	\$45
B	Rosette	Rosette	
C	Banner & Award	Banner	

***All classes with one/single entry (entered, shown, and judged) will be eligible for the class entry/per head fee (only) as premium whenever a premium is indicated.**

Overall Senior Champion**Theron Jones Memorial Award:**

Is presented in recognition and remembrance of Theron Jones to the 4-H or FFA member whose show animal is selected as the Overall Champion Female. Theron Jones exhibited at the Oklahoma State Fair every year from 1936 with a barrow to 2000 with his Jerseys. Theron bought his first Jerseys in 1943 and exhibited them locally and nationally through 2000. He began teaching agriculture education at Vanoss, Oklahoma in 1945, moved to Tuttle in 1948 and remained there until retirement, to continue teaching on his farm and conducting tours for thousands of Oklahoma City children. These tours earned him a feature article in Orbit magazine. Jones was a friend to many and grandpa to the hundreds of children he helped through the years. In addition to teaching, Jones was also dedicated to service, holding the office of president, at one time or another, in the following organizations: Grady County Fair Board, Tuttle Lions Club, Oklahoma Purebred Dairy Cattle Association, Oklahoma Jersey Cattle Association and Sooner State Dairy Show. He also served as an Oklahoma State Fair Dairy Superintendent for 30-plus years, an elder in the Tuttle Church of Christ and on the executive board of the Oklahoma DHIA. The Overall Champion Junior Show Award, sponsored by the friends of Theron Jones, is given annually.

The Oklahoma State Fair will present a plaque and \$100 to the Overall Senior Champion exhibitor.

Overall Senior Reserve Champion**Ernest R. Berousek Memorial Award:**

Is presented in recognition and remembrance of Ernest Berousek, PhD to the 4-H or FFA member whose show animal is selected as Reserve Overall Champion Female. Ernest Berousek was a lifelong Guernsey enthusiast, supporter of the Oklahoma dairy industry and youth activities. He purchased his first dairy heifer in 1934, from the E.K. Gaylord Farm. The next year he purchased two more heifers and with his brother Otto, this was the beginning of building the nationally known, Lily Lane Guernsey Herd. Ernie continued his education, graduating from Oklahoma A and M, while working at the college dairy earning money for his college education. He went on and earned his master's degree from the University of MO and a PhD in Dairy Breeding. During his lifetime, he was awarded "The Pioneer Award" from the National Dairy Shire and "The Master Breeder Award" from the American Guernsey Association. Ernie passed away in 2010 at the age of 92 and he still owned his Guernseys at his passing.

The Oklahoma State Fair will provide a \$75 premium to the Overall Senior Reserve Champion exhibitor.

OPEN DAIRY CATTLE (DIVISIONS 1102 – 1116 EVEN #S)

Superintendents: Roger Jennings & Daniel Neely

Entry Deadline: August 25 (*Late fees apply after deadline.*)

May Start Arriving: September 20 @ 5 p.m.

Animals in Place: September 22 @ 9 a.m.

Check-In: September 22 @ 2 p.m.

Judged in Barn 3 Arena: September 23 @ 10 a.m.

Released: After completion of showing

Portable Milking Unit Offered by: Southwest Dairy Farmers



*2022 Jr. & Open Grand Champion Cow
Brightside LS Pristine EXP P
owned by Ronni Adams*

Refer to the Rules and Regulations sections for important information including animal health requirements, liability agreement, additional fees, admissions, deadlines, etc.

ADDITIONAL RULES

1. Entry of any dairy heifer or cow is subject to evaluation in the Dairy Judging Contest on Friday, September 22 by superintendent selection.
2. When any dairy herd is registered in the name of different members of the same family residing on one farm and where the herd is one unit, all entries may be considered as a single exhibitor for Exhibitors Herd and Best Three Females.
3. Exhibitors must have the original registration certificate on each animal available for inspection at the show. Electronically stored registration certificates are NOT accepted – only the original certificates.
4. An animal may be exhibited in only one (1) breed division.
5. Show management retains the right to combine classes based on the number of animals entered for each breed/division.
6. Classes # 17 and 18: Two (2) females may be owned by two (2) separate exhibitors/owners but may only be entered once by one (1) exhibitor/owner.
7. **Open Dairy Cattle Overall Champions:** The judge will select the winners from the Champion females in each breed.
8. **Oklahoma State Fair Dairy Herdsman Award:** A selection committee will select the most outstanding junior herdsman. Selection of the winner will be judged on (a) Exhibit: neatness, condition of animal, and quality; (b) Personal Behavior: promptness, cooperation with management and other breeders, quality, Honest and Integrity; (c) Exhibiting: Sportsmanship, Ability and Appearance; (d) Breed and Promotion: Participation in Breed Association Activities and Industry Promotion Activities.
9. A limited number of tie outs will be available on a first-come, first-served basis for paid cattle entries.

FEMALE CLASSES (DIVISIONS 1101, 1103, 1105, 1107, 1109, 1111, 1113)		AWARDS
01.	Junior Heifer Calf, born on or after March 1, 2023 and over 4 months old	A
02.	Intermediate Heifer Calf, born December 1, 2022 – February 28, 2023	A
03.	Senior Heifer Calf, born September 1 – November 30, 2022	A
04.	Summer Yearling, born June 1 – August 31, 2022	A
05.	Junior Yearling Heifer, born March 1 – May 31, 2022	A
06.	Winter Yearling Heifer, born December 1, 2020 – February 28, 2022	A
07.	Senior Yearling Heifer (not in milk) born September 1 – November 30, 2021	A
08.	Champion and Reserve Junior Female	B
09.	*Junior Best Three Females – Three (3) females under 2 years old, none of which have freshened, all bred by the exhibitor and at least one owned by exhibitor.	D
10.	2-year-Old Cow, Born September 1, 2020 – August 31, 2021	A
11.	3-Year-Old Cow, born September 1, 2019 – August 31, 2020	A
12.	4-Year-Old Cow, born September 1, 2018 – August 31, 2019	A
13.	5-Year-Old and Over Cow, born on or before August 31, 2018	A
14.	Champion and Reserve Senior Female	B
15.	Grand Champion and Reserve Female	C

*GROUP CLASSES (No entry fee but all animals shown in each class must be duly entered and shown in a previous individual class.)		AWARDS
16.	*Senior Best Females - any age, all to have been bred by the exhibitor and at least one to be owned by the exhibitor.	D
17.	*Daughter/Dam: Cow and 1 female offspring of any age	D
18.	*Produce of Dam: Two (2) daughters of the same dam. Dam information to be supplied on entry.	D
19.	*Exhibitors Dairy Herd – Five (5) females all owned by exhibitor, two (2) junior females, two (2) senior females and one (1) from either division.	D

OPEN SHOW OVERALL CHAMPIONS (DIVISION 1116)		AWARDS
1.	Overall Junior Champion	\$100, Banner & Plaque
2.	Overall Reserve Junior Champion	\$50 & Rosette
3.	Overall Senior Champion	\$200, Banner & Plaque
4.	Overall Reserve Senior Champion	\$100, Rosette & Plaque
5.	Dairy Herdsman Award	\$50 & Banner

AWARD/PREMIUM INFORMATION

- Ribbons will be awarded to top 6 in each class, except championship classes.

NEW ★

AWARD	1 st	2 nd	3 rd
*A	\$65	\$55	\$40
B	Rosette	Rosette	
C	Banner & Award	Banner	
*D	\$40	\$30	\$20

***All classes with one/single entry (entered, shown, and judged) will be eligible for the class entry/per head fee (only) as premium whenever a premium is indicated.**

Overall Senior Champion

Walter Bloom Memorial Award:

This award is presented in honor of Walter Bloom, an individual who dedicated his entire life to the dairy industry. Walter's first FFA project was a Guernsey heifer purchased from Charles Griggs. His work in the industry started at Twincreek Jerseys in Tuttle, Oklahoma, then to Brentwood Jersey in Orland, California. From there, he went to High Lawn Farm in Lee, Massachusetts, eventually coming "home" to work at Braum's, where he stayed until his last position with Coba/Select Sires. Walter served as a longtime volunteer and Dairy Superintendent at the Oklahoma State Fair.

The Oklahoma State Fair will present an individual plaque to the exhibitor of the Overall Senior Champion and a premium of \$200.

Overall Senior Reserve Champion

Don and Shirley Head Award:

This award is presented in honor of the premier showman and breeders of Brown Swiss cattle in the state of Oklahoma. Don and Shirley's Head's crest prefix is recognized for outstanding show cattle. Both have had the opportunity to serve on national committees, such as national youth fun auction and national type committee. Don's ability as a cowman extraordinaire has been utilized by the National Brown Swiss Association as the national show judge in Peru, Columbia, and Ecuador. Don and Shirley have held offices at the Oklahoma Brown Swiss Association (OBSA) and the Purebred Dairy Cattle Association of: president, vice president and secretary. Their friends, family and the OBSA have made this award possible for their leadership and hard work to be an encouragement to other exhibitors at the Oklahoma State Fair.

The Oklahoma State Fair will present an individual plaque to the exhibitor of the Overall Senior Reserve Champion and a premium of \$100.

Overall Junior Champion

Genieve Hall Memorial Award:

This award is presented in recognition of Genieve Hall for her outstanding contribution to the Ayrshire breed in Oklahoma. Hall and her husband, Gene, first introduced Ayrshires to their herd in 1953. Hall worked alongside Gene, helping in every aspect of the dairy farm; however, her hand at raising calves and heifers proved to be an invaluable part of their success. Many of the cattle she raised went on to show at the state and national level. With numerous Champion and All-American awards won, her contribution to the family farm and the Ayrshire breed will live on for many years to come. The Oklahoma State Fair was always her favorite show, and this award allows her memory to live on with future exhibitors.

The Oklahoma State Fair will present an individual plaque to the exhibitor of the Overall Junior Champion and a premium of \$100.

Junior & Open Goat Show Guides





JUNIOR MARKET WETHERS (DIVISION 1300)

Superintendent: Tara Martin



Entry Deadline: August 25 (*Late fees apply after deadline.*)

May Start Arriving: September 13 @ Noon

Animals in Place: September 15 @ 1 p.m.

Check-In/Cards Due: September 15 @ 3 p.m.

Judged in Barn 1 Arena: September 16 @ 9 a.m.

Released: After completion of showing

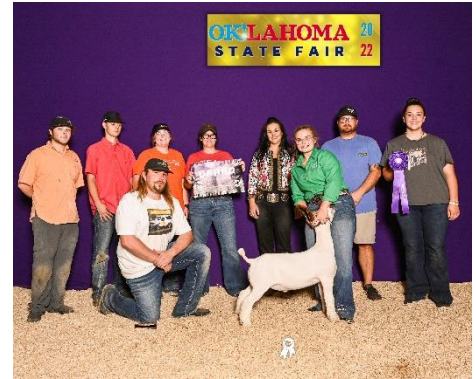

*2022 Grand Champion
Market Wether
owned by Mali Bryan*

Refer to the Rules and Regulations sections for important information including animal health requirements, liability agreement, additional fees, admissions, deadlines, etc.



Junior Market Goat shows will be NO FIT, meaning blow and show only. No paint or glue allowed.



ADDITIONAL RULES

1. An exhibitor may show a maximum of three (3) Market Wether goats.
2. There is a minimum weight of 40 pounds and maximum weight of 160 pounds.
3. A scrapie tag, official breed registry tattoo or microchip (only if animal is accompanied by a registration certificate) will be required on all animals.
- NEW** ★ There will be no official weigh-in. Scales will be available for weighing. The exhibitor will check in via the self-check-in system.
5. Upon completion of each class, the superintendent will weigh a minimum of the top five (5) Market Wethers. Any Market Wether that has gained more than five (5) pounds from the weight listed on the official showing weight will be disqualified and the placing of all animals will be moved up.
6. The use of hydration utensils and the use of soft muzzles are permitted in the stalls only. Soft muzzles must be removed from the goats any time they are taken from their stall. Failure to use hydration utensils and soft muzzles in the stalls will constitute in disqualification.
7. Market Wethers must be sheared to a maximum of 3/8" residual hair length.
8. Market Wethers may be braced. The animals must have all four (4) feet on the ground.
9. Dehorning of goats at this show is not suggested; however, horns should be tipped and rounded. Goats with horns sharper than deemed safe by the show superintendent or OSF staff will be required to be tipped or rounded or isolated and not shown.

CLASSES

- Broken by weight after check-in.

AWARDS / PREMIUM INFORMATION

- Ribbons will be awarded to the top 10 in each class (excluding championship classes)

AWARD	1 st	2 nd	3 rd	4 th	5 th	6 th	7 th	8 th
*Individual Class Premiums	\$60	\$50	\$40	\$30	\$30	\$30	\$30	\$30
Division Champions	Rosette	Rosette						
Overall Grand Champions	\$750, Banner & Award	\$500 & Banner						

***All classes with one/single entry (entered, shown, and judged) will be eligible for the class entry/per head fee (only) as premium whenever a premium is indicated.**



JUNIOR MARKET WETHER DAMS (DIVISION 1301)

Superintendent: Tara Martin



Entry Deadline: August 25 (*Late fees apply after deadline.*)

May Start Arriving: September 13 @ Noon

Animals in Place: September 15 @ 1 p.m.

Check-In/Cards Due: September 15 @ 3 p.m.

Judged in Barn 1 Arena: September 16 @ 1 p.m.

Released: After completion of showing



*2022 Grand Champion
Market Wether Dam
owned by Dakota Thurmond*

Refer to the Rules and Regulations sections for important information including animal health requirements, liability agreement, additional fees, admissions, deadlines, etc.



Junior Market Goat shows will be NO FIT, meaning blow and show only. No paint or glue allowed.



ADDITIONAL RULES

1. An exhibitor may show a maximum of three (3) Market Wether Dam goats.
2. There is a minimum weight of 40 pounds and maximum weight of 160 pounds.
3. A scrapie tag, official breed registry tattoo or microchip (only if animal is accompanied by a registration certificate) will be required on all animals.
- NEW** ★ There will be no official weigh-in. Scales will be available for weighing. The exhibitor will check in via the self-check-in system.
5. Upon completion of each class, the superintendent will weigh a minimum of the top five (5) Market Wethers Dams. Any Market Wether Dam that has gained more than five (5) pounds from the weight listed on the official showing card will be disqualified and the placing of all animals will be moved up.
6. The use of hydration utensils and the use of soft muzzles are permitted in the stalls only. Soft muzzles must be removed from the goats any time they are taken from their stall. Failure to use hydration utensils and soft muzzles in the stalls will constitute in disqualification.
7. Market Wether Dams must be sheared to a maximum of 3/8" residual hair length.
8. Market Wethers Dams may be braced. The animals must have all four (4) feet on the ground.
9. Dehorning of goats at this show is not suggested; however, horns should be tipped and rounded. Goats with horns sharper than deemed safe by the show superintendent or OSF staff will be required to be tipped or rounded or isolated and not shown.

CLASSES

- Broken by weight after check-in.

AWARDS / PREMIUM INFORMATION

- Ribbons will be awarded to the top 10 in each class (excluding championship classes)

AWARD	1 st	2 nd	3 rd	4 th	5 th	6 th	7 th	8 th
*Individual Class Premiums	\$60	\$50	\$40	\$30	\$30	\$30	\$30	\$30
Division Champions	Rosette	Rosette						
Overall Grand Champions	\$750, Banner & Award	\$500 & Banner						

***All classes with one/single entry (entered, shown, and judged) will be eligible for the class entry/per head fee (only) as premium whenever a premium is indicated.**



JUNIOR PROSPECT DOES (DIVISION 1303)

Superintendent: Tara Martin



Entry Deadline: August 25 (*Late fees apply after deadline.*)

May Start Arriving: September 13 @ Noon

Animals in Place: September 15 @ 1 p.m.

Check-In/Cards Due: September 16 @ 1 p.m.

Judged in Barn 1 Arena: September 17 @ 9 a.m.

Released: After completion of showing



*2022 Grand Champion
Prospect Doe
owned by Paisley Kelso*

Refer to the Rules and Regulations sections for important information including animal health requirements, liability agreement, additional fees, admissions, deadlines, etc.



Junior Prospect Goat show will be NO FIT, meaning blow and show only. No paint or glue allowed.



ADDITIONAL RULES

1. An exhibitor may show a maximum of three (3) Prospect Does.
2. Any breed or combination of breeds can be shown. Does do not have to be registered to be shown.
3. A scrapie tag, official breed registry tattoo or microchip (only if animal is accompanied by a registration certificate) will be required on all animals.
4. There is a minimum weight of 40 pounds and maximum weight of 160 pounds.
- NEW** There will be no official weigh-in. Scales will be available for weighing. The exhibitor will check in via the self-check-in system.
6. Upon completion of each class, the superintendent will weigh a minimum of the top five (5) Prospect Does. Any Prospect Doe that has gained more than five (5) pounds from the weight listed on the official showing card will be disqualified and the placing of all animals will be moved up.
7. The use of hydration utensils and the use of soft muzzles are permitted in the stalls only. Soft muzzles must be removed from the goats any time they are taken from their stall. Failure to use hydration utensils and soft muzzles in the stalls will constitute in disqualification.
8. Length of hair is left up to the discretion of the exhibitor.
9. Bracing of animals will not be tolerated and will result in dismissal by the judge or superintendent. The animals must have all four (4) feet on the ground. Exhibitor can only briefly touch the animal with their body. Any violation will result in dismissal.
10. Dehorning of goats at this show is not suggested; however, horns should be tipped and rounded. Goats with horns sharper than deemed safe by the show superintendent or fair staff will be required to be tipped or rounded or isolated and not shown.

CLASSES

- Broken by weight after check-in.

AWARDS / PREMIUM INFORMATION

- Ribbons will be awarded to the top 10 in each class (excluding championship classes)

AWARD	1 st	2 nd	3 rd	4 th	5 th	6 th	7 th	8 th
*Individual Class Premiums	\$60	\$50	\$40	\$30	\$30	\$30	\$30	\$30
Division Champions	Rosette	Rosette						
Overall Grand Champions	\$500, Banner & Award	\$250 & Banner						

***All classes with one/single entry (entered, shown, and judged) will be eligible for the class entry/per head fee (only) as premium whenever a premium is indicated.**

OPEN ABGA BOER GOATS (DIVISION 1500 & 1501)

Day 1 (Div. 1500) – Day 2 (Div. 1501)

Superintendent: Robin Graham

Entry Deadline: August 25 (*Late fees apply after deadline.*)

May Start Arriving: September 21 @ 6 p.m.

Animals in Place: September 22 @ 4 p.m.

Check-In: September 22 @ 1 – 6 p.m.

Judged in Barn 1 Arena:

Day 1: September 23 following 30 minutes after the Open Commercial Breeding Doe Show

Day 2: September 24 @ 9 a.m.

Released: After completion of showing

Sanctions/Associations: An officially sanctioned show of the American Boer Goat Association (ABGA).

Premium Support Offered By: ABGA



*2022 Grand Champion Fullblood Doe (Day 1)
UBAR YAHTZEE
owned by Noah Teel*

Refer to the Rules and Regulations sections for important information including animal health requirements, liability agreement, additional fees, admissions, deadlines, etc.

ADDITIONAL RULES

1. All entries are subject to the rules and regulations of the Oklahoma State Fair and the ABGA.
2. A registration certificate from one (1) of the following associations is required for each animal entered: ABGA, U.S. Boer Goat Association or Canadian Boer Goat Association
3. A stamped duplicate or faxed duplicate registration application showing the date received by the association is acceptable only for animals under 6 months of age.
4. Proof of ownership shall be the name on the registration certificate. Persons showing animals whose registration certificates have signed transfers that have not been processed by the breed association office must show those animals as an agent for the owner on placings sent to the breed association.
5. Goats must have legible tattoos that match the tattoo shown on the registration papers. This will also fulfill the identification requirements of the Oklahoma Scrapie Program. Tattoos will be examined at check-in and then verified in the ring, as appropriate.
6. An animal may be judged in only one (1) age class. Proof of birth date will be the date on the registration certificate. The base date for computing the age of the animal shall be the date of the show.
7. A senior buck must have offspring resulting from live coverage; a senior doe must have offspring resulting from natural birth.
8. Premier Exhibitor will be the exhibitor (determined by SSN on entry) winning the most money on eight (8) animals exhibited by exhibitor in the non-group classes.
9. Oklahoma Premier Breeder will be the breeder (determined by tattoo prefix in ear and Oklahoma address with registry) winning the most money on eight (8) animals exhibited in non-group classes.

PERCENTAGE DOE CLASSES						
Class	Birthdate Range Division 1500: Day 1		Birthdate Range Division 1501: Day 2		Awards	
	Start Date	End Date	Start Date	End Date		
Junior Division						
01.	Doe Kids 0 to under 3 mos	6/24/23	9/23/23	6/25/23	9/24/23	A
02.	Doe Kids 3 to under 6 mos	3/24/23	6/23/23	3/25/23	6/24/23	A
03.	Doe Kids 6 to under 9 mos	12/24/22	3/23/23	12/25/22	3/24/23	A
04.	Doe Kids 9 to under 12 mos	9/24/22	12/23/22	9/25/22	12/24/22	A
05.	Champion and Reserve Junior Percentage Doe Kid					B
Yearling Division						
06.	Does 12 to under 16 mos	5/24/22	9/23/22	5/25/22	9/24/22	A
07.	Does 16 to under 20 mos	1/24/22	5/23/22	1/25/22	5/24/22	A
08.	Does 20 to under 24 mos	9/24/21	1/23/22	9/25/21	1/24/22	A
09.	Champion and Reserve Yearling Percentage Doe					B
Senior Division						
10.	Does 24 to under 36 mos	9/24/20	9/23/21	9/25/20	9/24/21	A
11.	Does 36 mos and over	n/a	9/23/20	n/a	9/24/20	A
12.	Champion and Reserve Senior Percentage Doe					B
13.	Grand Champion and Reserve Percentage Doe					C
14.	*Best Pair of Percentage Doe Kids					B
15.	*Best Pair of Percentage Does					B

FULLBLOOD DOE CLASSES						
Class	Birthdate Range Division 1500: Day 1		Birthdate Range Division 1501: Day 2		Awards	
	Start Date	End Date	Start Date	End Date		
Junior Division						
16.	Doe Kids 0 to under 3 mos	6/24/23	9/23/23	6/25/23	9/24/23	A
17.	Doe Kids 3 to under 6 mos	3/24/23	6/23/23	3/25/23	6/24/23	A
18.	Doe Kids 6 to under 9 mos	12/24/22	3/23/23	12/25/22	3/24/23	A
19.	Doe Kids 9 to under 12 mos	9/24/22	12/23/22	9/25/22	12/24/22	A
20.	Champion and Reserve Junior Fullblood Doe Kid					B
Yearling Division						
21.	Does 12 to under 16 mos	5/24/22	9/23/22	5/25/22	9/24/22	A
22.	Does 16 to under 20 mos	1/24/22	5/23/22	1/25/22	5/24/22	A
23.	Does 20 to under 24 mos	9/24/21	1/23/22	9/25/21	1/24/22	A
24.	Champion and Reserve Yearling Fullblood Doe					B
Senior Division						
25.	Does 24 to under 36 mos	9/24/20	9/23/21	9/25/20	9/24/21	A
26.	Does 36 mos and over	n/a	9/23/20	n/a	9/24/20	A
27.	Champion and Reserve Senior Fullblood Doe					B
28.	Grand Champion and Reserve Fullblood Doe					C

FULLBLOOD BUCKS						
Class	Birthdate Range Division 1500: Day 1		Birthdate Range Division 1501: Day 2		Awards	
	Start Date	End Date	Start Date	End Date		
Junior Division						
29.	Buck Kids 0 to under 3 mos	6/24/23	9/23/23	6/25/23	9/24/23	A
30.	Buck Kids 3 to under 6 mos	3/24/23	6/23/23	6/25/23	9/24/23	A
31.	Buck Kids 6 to under 9 mos	12/24/22	3/23/23	6/25/23	9/24/23	A
32.	Buck Kids 9 to under 12 mos	9/24/22	12/23/22	6/25/23	9/24/23	A
33.	Champion and Reserve Junior Fullblood Buck Kid					B
Yearling Division						
34.	Bucks 12 to under 16 mos	5/24/22	9/23/22	5/25/22	9/24/22	A
35.	Bucks 16 to under 20 mos	1/24/22	5/23/22	1/25/22	5/24/22	A
36.	Bucks 20 to under 24 mos	9/24/21	1/23/22	9/25/21	1/24/22	A
37.	Champion and Reserve Yearling Fullblood Buck					B
Senior Division						
38.	Bucks 24 to under 36 mos	9/24/20	9/23/21	9/25/20	9/24/21	A
39.	Bucks 36 and over	n/a	9/23/20	n/a	9/24/20	A
40.	Champion and Reserve Senior Fullblood Buck					B
41.	Grand Champion and Reserve Fullblood Buck					C

GROUP CLASSES		AWARDS
42.	*Best Pair of Kids, both sexes represented	B/D
43.	*Best Pair of Females	B/D
44.	*Breeders Herd: One Buck any age, two Does (yearling or older) and two Doe Kids	D
45.	Premier Exhibitor Award	E
46.	Oklahoma Premier Breeder Award	E

AWARD/PREMIUM INFORMATION

- Ribbons will be awarded to top 10 in each class, except championship classes.

AWARD	1 st	2 nd	3 rd	4 th
*A	\$40	\$30	\$20	\$15
B	Rosette	Rosette		
C	Banner & Award	Banner		
*D	\$20	\$15	\$10	
E	Banner			

***All classes with one/single entry (entered, shown, and judged) will be eligible for the class entry/per head fee (only) as premium whenever a premium is indicated.**



OPEN COMMERCIAL BREEDING DOES (DIVISION 1503)

Superintendent: Robin Graham

Entry Deadline: August 25 (*Late fees apply after deadline.*)

May Start Arriving: September 21 @ 6 p.m.

Animals in Place: September 22 @ 4 p.m.

Check-In: September 22 @ 1 – 6 p.m.

Judged in Barn 1 Arena: September 23 @ 8 a.m.

Released: After completion of showing



2022 Grand Champion Fullblood Doe (Day 1)
UBAR YAHTZEE
owned by Noah Teel

Refer to the Rules and Regulations sections for important information including animal health requirements, liability agreement, additional fees, admissions, deadlines, etc.

ADDITIONAL RULES

1. The purpose of this show is to exhibit commercial breeding stock.
2. Divisions are based on age and determined by teeth.
3. Classes will be broken by weight. The number of classes in each division will be determined by the number of entries in each division.
4. The top two (2) animals from each class will move forward to the division champion drive.
5. The first and second place doe from each division will move into the overall drive. Two animals will be selected in the Overall Champion Drive for Grand and Reserve Overall Commercial Breeding Doe.
6. Fitting is allowed and is at the discretion of the showman. Adding “hair” by the use of foreign material will not be allowed and may disqualify the animal.
7. No animal participating in the commercial show may participate in the ABGA shows.
8. Commercial animals are required to have a scrapie tag.
9. If a tooth is missing, then the animal will be moved to the next division.

CLASSES

CLASSES		AWARDS
1.	Division 1 – Milk Teeth	A
2.	Division 1 Champion and Reserve Champion	B
3.	Division 2 – Two Teeth	A
4.	Division 2 Champion and Reserve Champion	B
5.	Division 3 – Four Teeth	A
6.	Division 3 Champion and Reserve Champion	B
7.	Overall and Reserve Champion Commercial Breeding Doe	C

AWARD/PREMIUM INFORMATION

- Ribbons will be awarded to top 10 in each class, except championship classes.

AWARD	1st	2nd	3rd	4th
*A	\$40	\$30	\$20	\$15
B	Rosette	Rosette		
C	Banner & Award	Banner		

***All classes with one/single entry (entered, shown, and judged) will be eligible for the class entry/per head fee (only) as premium whenever a premium is indicated.**

YOUTH DAIRY GOATS (DIVISIONS 1509 - 1529)

Superintendent: Curt & Tamra Cash

Entry Deadline: August 25 (*Late fees apply after deadline.*)

May Start Arriving: September 18 @ Noon

Animals in Place: September 18 @ 6 p.m.

Check-In: Upon arrival

Judged in Barn 1 Arena:

Junior Goats: September 19 @ 9:30 a.m.

Senior Goats: September 20 @ 9:30 a.m.

Released: After completion of showing



2022 Nubian Best of Show Sr. Doe & Best Udder of Show – Cherry Tree Lil Twixie owned by Brianna Burton

Refer to the Rules and Regulations sections for important information including animal health requirements, liability agreement, additional fees, admissions, deadlines, etc.

ADDITIONAL RULES

1. All goats must be inspected upon arrival while unloading and before being penned in the barns. Please check with the superintendent before unloading.
2. The rules and regulations of the OSF and the American Dairy Goat Association (ADGA) will govern this show.
3. Tattoos of all winners will be checked for verification. If tattoos do not match those on the registration papers, premium money will be forfeited.
4. Registration and Recordation Certificates:
 - a. Only goats registered with ADGA, AGS or CGS are eligible to compete. Those goats who have applied for registration with the above organizations may also compete.
 - b. No copies of the registration/recordation certificate or the stamped duplicate application shall be accepted by show officials.
 - c. Proof of ownership shall be the name on the registration, recordation certificate or stamped duplicate application.
 - d. Information obtained from the ADGA office via telephone, email, fax, etc. will not be accepted in lieu of the documents specified above.
5. The base date for computing the age of the animals is **September 19/20**, the date the animal is to be judged.
6. In all classes, an exhibitor is the owner of the animal as evidenced by the name on the registration or recordation certificate or on the stamped duplicate application.
7. There will not be a pre-show milk out. Each exhibitor is encouraged not to over udder their animals.
8. Exhibitors are requested to be neatly and appropriately attired in white when showing their animals in the ring.
9. All goats in the 4-H/FFA show must be registered in the member's name.
10. There will be a Junior Grand Champion, Reserve Junior Grand Champion, Senior Grand Champion and Reserve Senior Grand Champion picked in each breed.
11. Show order will be Showmanship (Tuesday only), Junior Dairy Goats (Tuesday) and Senior Dairy Goats (Wednesday).

SHOW OVERVIEW

- This is NOT a sanctioned show of the ADGA.
- Available for any youth 4-H or FFA member under 18 years of age as of January 1 of the current year.
- An exhibitor may enter and exhibit their entry in both Ring A and Ring B. There is a \$20 entry fee per head/show. Example: An Alpine Dairy Goat born May 15 of the current year may be shown in Division 1510 Class 01 AND Division 1511 Class 01. These entries would incur a total charge of \$40.
- Youth exhibitors are allowed, and encouraged, to show in Open Dairy Goat Divisions 1530-1549.

CLASSES

- Show order may be changed at the OSF management's discretion.
- Showmanship is open to Youth Dairy Goat exhibitors only. (See [Junior/Youth Showmanship Division information](#)).

Junior Dairy Goats
Day 1: September 19, 2023

1509 Showmanship

Junior Dairy Goats (Classes 1-6)

1510 Alpine (Ring A)
1511 Alpine (Ring B)
1512 Lamancha (Ring A)
1513 Lamancha (Ring B)
1514 Nigerian Dwarf (Ring A)
1515 Nigerian Dwarf (Ring B)
1516 Nubian (Ring A)
1517 Nubian (Ring B)
1518 Oberhasli (Ring A)
1519 Oberhasli (Ring B)
1520 Recorded (Ring A)
1521 Recorded (Ring B)
1522 Saanen (Ring A)
1523 Saanen (Ring B)
1524 Sable (Ring A)
1525 Sable (Ring B)
1526 Toggenburg (Ring A)
1527 Toggenburg (Ring B)

Senior Dairy Goats
Day 2: September 20, 2023

Senior Dairy Goats (Classes 7-13)

1510 Alpine (Ring A)
1511 Alpine (Ring B)
1512 Lamancha (Ring A)
1513 Lamancha (Ring B)
1514 Nigerian Dwarf (Ring A)
1515 Nigerian Dwarf (Ring B)
1516 Nubian (Ring A)
1517 Nubian (Ring B)
1518 Oberhasli (Ring A)
1519 Oberhasli (Ring B)
1520 Recorded (Ring A)
1521 Recorded (Ring B)
1522 Saanen (Ring A)
1523 Saanen (Ring B)
1524 Sable (Ring A)
1525 Sable (Ring B)
1526 Toggenburg (Ring A)
1527 Toggenburg (Ring B)

JUNIOR DAIRY GOAT CLASSES		AWARDS
Day 1 Ring A (Even #'d Divisions)		
Day 1 Ring B (Odd #'d Divisions)		
01.	Junior Kid, May 2023 to September 2023	A
02.	Intermediate Kid, April 2023	A
03.	Senior Kid, March 2023	A
04.	Junior Yearling, December 2022 to February 2023	A
05.	Senior Yearling, under 24 months as of November 2021	A
06.	Champion and Reserve Junior Doe	B

SENIOR DAIRY GOATS		AWARDS
Day 2 Ring A (Even #'d Divisions)		
Day 2 Ring B (Odd #'d Divisions)		
07.	Does, under 2 years, having freshened	A
08.	Does, 2 years to under 3 years	A
09.	Does 3 years to under 4 years	A
10.	Does, 4 years to under 5 years	A
11.	Does, over 5 years	A
12.	Champion and Reserve Senior Doe	B
13.	Best Udder of Each Breed – Judge will pick one doe from each class	B

CHAMPIONSHIP CLASSES Day 2 Ring A (Division 1528) Day 2 Ring B (Division 1529)		AWARDS
01.	Best Junior Doe of Show – to be selected from the Junior Grand Champion Doe of each breed.	C
02.	Best Senior Doe of Show – to be selected from the Best of Breed of each breed.	C
03.	Best Udder of the Show – to be selected from the Best Udder of Breed of each breed.	D

AWARD/PREMIUM INFORMATION

- Ribbons will be awarded to top 10 in each class, except championship classes.

AWARD	1st	2nd	3rd	4th
*A	\$30	\$20	\$15	\$10
B	Rosette	Rosette		
C	Banner & Award			
D	Banner & Medallion			

***All classes with one/single entry (entered, shown, and judged) will be eligible for the class entry/per head fee (only) as premium whenever a premium is indicated.**

OPEN DAIRY GOATS (DIVISIONS 1530 - 1549) **(UPDATED 6/5/23)**

Superintendent: Curt & Tamra Cash

Entry Deadline: August 25 (*Late fees apply after deadline.*)

May Start Arriving: September 18 @ Noon

Animals in Place: September 18 @ 6 p.m.

Check-In: Upon arrival

Judged in Barn 1 Arena:

Junior Goats: September 19 @ 9:30 a.m.

Senior Goats: September 20 @ 9:30 a.m.

Released: After completion of showing

Sanctions/Associations: PENDING - An officially sanctioned show of the American Dairy Goat Association (ADGA).



*2022 Nubian Best of Show Jr. Doe
Latte Da LA-DD Pirouette
owned by Anne Jones*

Refer to the Rules and Regulations sections for important information including animal health requirements, liability agreement, additional fees, admissions, deadlines, etc.

ADDITIONAL RULES

1. The rules and regulations of the OSF and ADGA will govern this show. We reserve the right to change the show order for the show to run smoother.
2. Tattoos of all Grand, Reserve and Best of Breed winners will be checked for verification. If tattoos do not match those on the registration papers, premium money will be forfeited.
3. Registration and Recordation Certificates:
 - a. Only goats registered with ADGA, AGS or CGS are eligible to compete. Those goats who have applied for registration with the above organizations may also compete.
 - b. No copies of the registration/recordation certificate or the stamped duplicate application shall be accepted by show officials.
 - c. Proof of ownership shall be the name on the registration, recordation certificate or stamped duplicate application.
 - d. Information obtained from the ADGA office via telephone, email, fax, etc. will not be accepted in lieu of the documents specified above.
4. The base date for computing the age of the animals is **September 19/20**, the date the animal is to be judged.
5. In all classes, an exhibitor is the owner of the animal as evidenced by the name on the registration or recordation certificate or on the stamped duplicate application.
6. All group classes of a breed must be made up of only those animals that have been shown in those individual classes of that breed in this show and must be entered on the official entry form.
7. There will not be a pre-show milk out. Each exhibitor is encouraged not to over udder their animals.
8. Exhibitors are requested to be neatly and appropriately attired in white when showing their animals in the ring.
9. There will be a: Junior Grand Champion, Reserve Junior Grand Champion, Senior Grand Champion, Reserve Senior Grand Champion and Senior Best of Breed picked in each breed. A Herdsman Award will be given daily.
10. Show will begin promptly after the Youth Dairy Goat Show each day, Junior Dairy Goats (Tuesday) and Senior Dairy Goats (Wednesday). The Open show is separately sanctioned.

SHOW OVERVIEW

- These shows are available for any exhibitor.
- An exhibitor may enter and exhibit their entry in both Ring A and Ring B with a \$20 entry fee per show. Example: An Alpine Dairy Goat born May 15 of the current year may be shown in Division 1530 Class 01 AND in Division 1531 Class 01. These entries would incur a total charge of \$40.
- In order to enter group classes, each animal must be exhibited in an individual class in the same breed and show.
- Show order may be changed at the discretion of OSF management.

UPDATED	Day 1: September 19, 2023	UPDATED	Day 2: September 20, 2023
	Junior Dairy Goats (Classes 1-9)		Senior Dairy Goats (Classes 10-22)
	1530 Alpine (Ring A)		1530 Alpine (Ring A)
	1531 Alpine (Ring B)		1531 Alpine (Ring B)
	1532 Lamancha (Ring A)		1532 Lamancha (Ring A)
	1533 Lamancha (Ring B)		1533 Lamancha (Ring B)
	1534 Nigerian Dwarf (Ring A)		1534 Nigerian Dwarf (Ring A)
	1535 Nigerian Dwarf (Ring B)		1535 Nigerian Dwarf (Ring B)
	1536 Nubian (Ring A)		1536 Nubian (Ring A)
	1537 Nubian (Ring B)		1537 Nubian (Ring B)
	1538 Recorded (Ring A)		1538 Recorded (Ring A)
	1539 Recorded (Ring B)		1539 Recorded (Ring B)
	1540 Saanen (Ring A)		1540 Saanen (Ring A)
	1541 Saanen (Ring B)		1541 Saanen (Ring B)
	1542 Toggenburg (Ring A)		1542 Toggenburg (Ring A)
	1543 Toggenburg (Ring B)		1543 Toggenburg (Ring B)
	1544 AOP (Ring A) (<i>Guernsey, Oberhasli, Sable</i>)		1544 AOP (Ring A) (<i>Guernsey, Oberhasli, Sable</i>)
	1545 AOP (Ring B) (<i>Guernsey, Oberhasli, Sable</i>)		1545 AOP (Ring B) (<i>Guernsey, Oberhasli, Sable</i>)

JUNIOR DAIRY GOAT CLASSES		AWARDS
Day 1 Ring A (Even #’d Divisions)		
Day 1 Ring B (Odd #’d Divisions)		
Individual Classes		
01.	Junior Kid, May 2023 to September 2023	A
02.	Intermediate Kid, April 2023	A
03.	Senior Kid, March 2023	A
04.	Junior Yearling, December 2022 to February 2023	A
05.	Senior Yearling, under 24 months as of November 2021	A
06.	Champion and Reserve Junior Doe	B
Group Classes		
07.	Junior Get of Sire – to consist of three Jr Does, the Get-of-sire. Sire must be named. Exhibitor limited to one entry by the same buck.	C
08.	Junior Produce of Dam – to consist of two Jr Does, the produce of one dam. Dam must be named. Exhibitor limited to one entry by the same dam.	C
09.	Best Three Junior Females – to consist of three Jr Does, all bred and owned by one exhibitor. Exhibitor limited to one entry.	C

SENIOR DAIRY GOATS Day 2 Ring A (Even #'d Divisions) Day 2 Ring B (Odd #'d Divisions)		AWARDS
Individual Classes		
10.	Does, under 2 years, having freshened	A
11.	Does, 2 years to under 3 years	A
12.	Does 3 years to under 4 years	A
13.	Does, 4 years to under 5 years	A
14.	Does, over 5 years	A
15.	Champion and Reserve Senior Doe	B
16.	Champion Challenge: In this class does that are permanent champions will challenge the Grand Champion for Best of Breed. (Regular entry fee applies)	D
17.	Best Udder of Each Breed – Judge will pick one doe from each class	B
Group Classes		
18.	Milking Dam and daughter: daughter must be milking.	C
19.	Senior Produce of Dam: to consist of two senior does from the same dam. Dam must be named. One entry from each dam per exhibitor.	C
20.	Senior Get-of-Sire: to consist of three does from the senior division. Sire must be named. One entry from each sire per exhibitor.	C
21.	Senior Best Three Females: three does from the senior division, all bred and owned by exhibitor.	C
22.	Senior Dairy Herd: four does from the senior division owned by exhibitor.	C

CHAMPIONSHIP CLASSES Day 2 Ring A (Division 1546) Day 2 Ring B (Division 1547)		AWARDS
01.	Best Junior Doe of Show – to be selected from the Junior Grand Champion Doe of each breed.	E
02.	Best Senior Doe of Show – to be selected from the Best of Breed of each breed.	E
03.	Best Udder of the Show – to be selected from the Best Udder of Breed of each breed.	F

AWARD/PREMIUM INFORMATION

- Ribbons will be awarded to top 10 in each class, except championship classes.

AWARD	1 st	2 nd	3 rd	4 th
*A	\$30	\$20	\$15	\$10
B	Rosette	Rosette		
*C	\$20	\$15	\$10	
D	\$30 & Award	\$20	\$15	\$10
E	Banner & Award			
F	Banner & Medallion			

***All classes with one/single entry (entered, shown, and judged) will be eligible for the class entry/per head fee (only) as premium whenever a premium is indicated.**

PREMIER BREEDER AND PREMIER EXHIBITOR

- This will be based on a point system with your top 6 placing.
- Point System will be as follows:
 - Senior Does
 - First Place: 20 points Second Place: 15 points Third Place: 10 points Fourth Place: 5 points
 - Junior Does
 - First Place: 15 points Second Place: 10 points Third Place: 7 points Fourth Place: 5 points

OPEN MINI SILKY GOAT SHOWS (DIVISIONS 1552 – 1560) 8 SHOWS + SHOWMANSHIP

Showmanship (Div. 1552)
Show A (Div. 1553) – Show B (Div. 1554) – Show C (Div. 1555)
Show D (Div. 1556) – Show E (Div. 1557) – Show F (Div. 1558)
Show G (Div. 1559) – Show H (Div. 1560)

Superintendent:
Dawn Broaddrick
bigskyfarm@atlasok.com
6380 S 4060 Rd, Talala OK 74080

Entry Deadline: August 25 (*Late fees apply after deadline.*)

May Start Arriving: September 17 @ Noon

Animals in Place: September 18 @ 4 p.m.

Check-In: September 18 @ 4 p.m. – 5 p.m.

Judged in Barn 1 Arena:

Showmanship: September 18 @ 7 p.m.

Show A/B/C: September 19 @ 9 a.m.

Show D/E/F: September 19 @ 2 p.m.

NEW ★ Show G&H: September 20 @ 9 a.m.

Released: After completion of showing

Sanctioning: An officially sanctioned show with the Miniature Silky Fainting Goat Association (MSFGA), except for showmanship.



2022 Best Wether in Show (Show C & D)
Big Sky Silkies Polar Express
owned by Chad Bozone

Refer to the Rules and Regulations sections for important information including animal health requirements, liability agreement, additional fees, admissions, deadlines, etc.

ADDITIONAL RULES

1. All entries are subject to the rules and regulations of the OSF and the MSFGA.
2. All entries must be registered with MSFGA. A copy of the registration certificate for each goat must be sent via email or mail to the Dawn Broaddrick prior to the show.
3. The base date for computing the age of the animal shall be the day the animal is to be judged.
4. Showmanship Classes #1-4: Entry is free. All exhibitors and animals entered into showmanship must be duly entered in an individual class in the OK State Fair Mini Silky Fainting Goat Show.
- NEW** ★
 - a. Showmanship age is as of the date of the show.
 - b. Class #4: Participant does not need to own the animal shown but is responsible for finding an animal entered into the show and necessary equipment to use.
5. Show order in each show, excluding showmanship, will be as follows: Junior Does, Senior Does, Junior Bucks, Senior Bucks, Best in Show, Wethers, and Best Wether in Show.

SHOWMANSHIP CLASSES (Division 1552 - September 18 th only)		AWARDS
01.	Adult (ages 19 and over)	A
02.	Senior Intermediate (ages 15 to 18)	A
03.	Junior Intermediate (ages 10 to 14)	A
04.	Pee-Wee (ages 9 and under)	

REGISTER FOR SHOWMANSHIP HERE!

(Registration opens July 1st)

<https://forms.gle/dYFfx6R5DgFtWhxbSA>

OR SCAN CODE



Shows A – H (Divisions 1553 – 1560)

DOE CLASSES				
Class		Class Birthdate Range Day 1 – Sept. 19	Class Birthdate Range Day 2 – Sept. 20	Awards
01.	Birth up to 4 months	5/20/23 - 9/19/23	5/21/22 - 9/20/22	B
02.	Over 4 months to 8 months	1/20/23 - 5/19/23	1/21/22 - 5/20/22	B
03.	Over 8 months to 12 months	9/20/22 - 1/19/23	9/21/21 - 1/20/22	B
04.	Over 12 months to 14 months	7/20/22 - 9/19/22	7/21/21 - 9/20/21	B
05.	Over 14 months to 16 months	5/20/22 - 7/19/22	5/21/21 - 7/20/21	B
06.	Over 16 months to 24 months	9/20/21 - 5/19/22	9/21/20 - 5/20/21	B
07.	Grand Champion and Reserve Junior Doe			C
08.	Over 24 months to 36 months	9/20/20 - 9/19/21	9/21/19 - 9/20/20	B
09.	Over 36 months	9/19/20 and prior	9/20/19 and prior	B
10.	Grand Champion and Reserve Senior Doe			C

BUCK CLASSES				
Class		Class Birthdate Range Day 1 – Sept. 19	Class Birthdate Range Day 2 – Sept. 20	Awards
11.	Birth up to 6 months	3/20/23 - 9/19/23	3/21/22 - 9/20/22	B
12.	Over 6 months to 12 months	9/20/22 - 3/19/23	9/21/21 - 3/20/22	B
13.	Over 12 months to 18 months	3/20/22 - 9/19/22	3/21/21 - 9/20/21	B
14.	Over 18 months to 24 months	9/20/21 - 3/19/22	9/21/20 - 3/20/21	B
15.	Grand Champion and Reserve Junior Buck			C
16.	Over 24 months to 36 months	9/20/20 - 9/19/21	9/21/19 - 9/20/20	B
17.	Over 36 months	9/19/20 and prior	9/20/19 and prior	B
18.	Grand Champion and Reserve Senior Buck			C

BEST IN SHOW CLASS		
Class		Awards
19.	Best in Show – Master champions compete with Grand Champion Does and Bucks	D

WETHER CLASSES				
Class		Class Birthdate Range Day 1 – Sept. 19	Class Birthdate Range Day 2 – Sept. 20	Awards
20.	Under 12 months	3/20/23 - 9/19/23	9/21/21 - 9/20/22	B
21.	Over 12 months	9/20/21 - 3/19/22	9/20/21 and prior	B
22.	Best Wether in Show			D

AWARD/PREMIUM INFORMATION

- Ribbons will be awarded to the top 4 in each class, excluding championship classes and Best in Show classes.
- Each Pee Wee class participants will be given a participation ribbon.

NEW ★

AWARD	1 st	2 nd
A	Award	
B	Sliding premium scale <i>(see below)</i>	
C	Rosette	Rosette
D	Banner & Award	

NEW ★

*SLIDING PREMIUM SCALE	1 st	2 nd	3 rd	4 th
2 – 4 head	\$20	\$5		
5 – 7 head	\$25	\$10	\$5	
8 – 10 head	\$25	\$20	\$10	\$5
11 head +	\$30	\$25	\$15	\$10

*All classes with one/single entry (entered, shown, and judged) will be eligible for the class entry/per head fee (only) as premium whenever a premium is indicated.

OPEN PYGMY GOATS (DIVISION 1505 & 1506)

Show A (Div. 1502) – Show B (Div. 1503)

Superintendent: Rebecca Zimmerman

Entry Deadline: August 25 (*Late fees apply after deadline.*)

May Start Arriving: September 17 @ 7 a.m.

Animals in Place: September 17 @ 9 p.m.

Check-In: September 17 @ 2 – 6 p.m.
September 18 @ 8 – 8:30 a.m.

Judged in Barn 1 Arena: September 18 @ 9 a.m.; starting with Show A and following with Show B

Released: After completion of showing

Sanctions/Associations: An officially sanctioned show of the National Pygmy Goat Association (NPGA).



2022 Grand Champion Doe
Twilight Valley Zabby
owned by Rebecca Zimmerman

Refer to the Rules and Regulations sections for important information including animal health requirements, liability agreement, additional fees, admissions, deadlines, etc.

ADDITIONAL RULES

1. All entries are subject to the rules and regulations of the OSF and the NPGA.
2. All entries must be registered with the NPGA, except Market Wethers.
3. An NPGA registration certificate is required for any animal entered and the document must be presented to the show secretary before the animal is shown with the exception of Market Wethers.
4. Show officials will accept only original NPGA registration certificates, no copies.
5. Proof of ownership shall be the name on the registration certificate unless ownership has changed within 90 days of the show and a transfer of ownership form is presented with the certificate. In that case, ownership shall be the name on the transfer form.
6. An animal may be judged in only one (1) age class. Proof of age shall be the birth date on the animal's original registration certificate.
7. The base date for computing the age of the animal shall be the day the animal is to be judged unless otherwise stated in the rules governing livestock. This date must be stated on the show application and in the rules. The birth date ranges listed below are those for the Monday shows.
8. Health certificates are required according to the rules of the Oklahoma State Fair. Any animal showing signs of being sick will be isolated and not judged. Any animal with lumps or balding abscesses, sore mouth or pink eye will not be allowed to show or remain at OKCF.
9. Exhibitors are requested to be neatly and appropriately attired when showing their animals in the ring.
10. Show order will be: Showmanship, Market Wethers, Junior Prospect Does, Senior Prospect Does, Junior Buck, Senior Buck, and group classes.

REGISTER FOR SHOWMANSHIP HERE!

(Registration opens July 1st)

<https://forms.gle/dYFx6R5DgFtWhxbSA>

OR SCAN CODE



SHOWMANSHIP CLASSES	
(Sign up with the superintendent by 8:30 a.m. morning of the show)	
01.	Showmanship: ages 8 and under
02.	Showmanship: ages 9 to 17
03.	Showmanship: ages 18 and older

WETHER CLASSES			
	Class	Class Birthdate Range	Awards
04.	Junior Wethers birth to under 6 months	3/19/23 to 9/18/23	A
05.	Intermediate Wethers 6 to under 12 months	9/19/22 to 3/18/23	A
06.	Senior Wethers 1 year and older	n/a to 9/18/22	A
07.	Grand Champion and Reserve Wether		C

DOE CLASSES			
	Class	Class Birthdate Range	Awards
08.	Baby Doe Kid birth to under 3 months	6/19/23 to 9/18/23	A
09.	Doe Kids 3 to under 6 months	3/19/23 to 6/18/23	A
10.	Junior Doe Kids 6 to under 9 months	12/19/22 to 3/18/23	A
11.	Intermediate Doe Kids 9 to under 12 months	9/19/22 to 12/18/22	A
12.	Unfreshened Yearling Doe 12 to under 18 months	3/19/22 to 9/18/22	A
13.	Advanced Unfreshened Yearling Doe 18 to under 24 months	9/19/21 to 3/18/22	A
14.	Champion and Reserve Junior Doe		B
15.	Yearling Doe Freshened 18 to under 24 months	9/19/21 to 3/18/22	A
16.	Two-Year-Old	9/19/20 to 9/18/21	A
17.	Three-Year-Old	9/19/19 to 9/18/20	A
18.	Four-Year-Old	9/19/18 to 9/18/19	A
19.	Five-Year-Old and older	n/a to 9/18/18	A
20.	Does in milk – any age		A
21.	Champion and Reserve Senior Doe		B
22.	Grand Champion and Reserve Doe		C

BUCK CLASSES			
	Class	Class Birthdate Range	Awards
23.	Baby Buck Kid birth to under 3 months	6/19/23 to 9/18/23	A
24.	Junior Buck Kids 3 to under 6 months	3/19/23 to 6/18/23	A
25.	Intermediate Buck Kids 6 to under 9 months	12/19/22 to 3/18/23	A
26.	Advanced Buck Kids 9 to under 12 months	9/19/22 to 12/18/22	A
27.	Champion and Reserve Junior Buck		B
28.	Junior Yearling Buck 12 to under 18 months	3/19/22 to 9/18/22	A
29.	Senior Yearling Buck 18 to under 24 months	9/19/21 to 3/18/22	A
30.	Two-Year-Old Buck	9/19/20 to 9/18/21	A
31.	Three-Year-Old Buck	9/19/19 to 9/18/20	A
32.	Four-Year-Old Buck	9/19/18 to 9/18/19	A
33.	Five-Year-Old Buck	n/a to 9/18/18	A
34.	Champion and Reserve Senior Buck		B
35.	Grand Champion and Reserve Buck		C

GROUP CLASSES		AWARDS
36.	Produce of Dam (Class of 3 Does, all from the same Dam) They will be judged on conformance to the breed standard and consistence of desirable traits. Only one entry from each Dam per exhibitor.	D
37.	Get-of-Sire (Class of 3 Does, all sired by the same buck) Only one entry from each sire per exhibitor.	D
38.	Sire/Son Pair (Class of father/son pairs) Only one entry per exhibitor.	D
39.	Breeder's Trio (Class of 3 Does, all in the exhibitor's herdname) If the animal is in your herdname, you need not be the current owner of the animal. Only one entry per exhibitor.	D

AWARD/PREMIUM INFORMATION

- Ribbons will be awarded to top 10 in each class, except championship classes.

AWARD	1 st	2 nd	3 rd	4 th
*A	\$30	\$20	\$15	\$10
B	Rosette	Rosette		
C	Banner & Award	Banner		
*D	\$20	\$15	\$10	

***All classes with one/single entry (entered, shown, and judged) will be eligible for the class entry/per head fee (only) as premium whenever a premium is indicated.**

Open Llama/Alpaca Show Guide



OPEN LLAMA/ALPACAS (DIVISION 1600)

Superintendent: Christina Abel

Entry Deadline: August 25 (*Late fees apply after deadline.*)

May Start Arriving: September 21 @ Noon

Animals in Place & Check-In: September 22 by 10 p.m.

Judged in Barn 8 Arena:

Day 1: September 23 (classes 1-38) @ 10 a.m.

Day 2: September 24 (classes 39-72) @ 9 a.m.

Released: After completion of showing

Sanctions/Associations: An officially sanctioned show of the International Llama Registry (ILR) and Alpaca and Llama Show Association (ALSA).

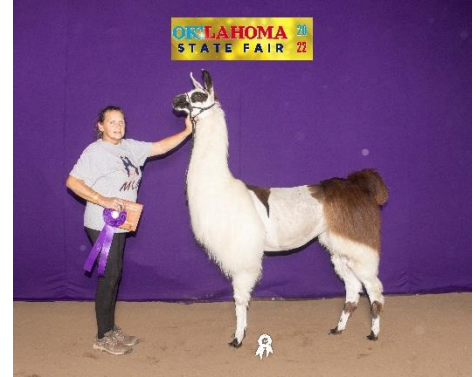

*2022 Best of Show Female
TVR Sabrego's My Huggy Bear
owned by Sharon VanHooser*

Refer to the Rules and Regulations sections for important information including animal health requirements, liability agreement, additional fees, admissions, deadlines, etc.

ADDITIONAL RULES

1. All rules governing the OSF Livestock Show will apply in this show.
2. This show will be run in accordance with ILR guidelines.
3. Individual Llama and Alpaca ILR/AOA/ARI or CLRC registration numbers and ALSA membership numbers must be provided with online entries.
4. In addition to processing online entries with OSF and mailing or faxing the required support documentation (copies of registration papers, W-9) to OSF, a copy of the ShoWorks Entry Confirmation and International Llama Registry (ILR) registration papers **MUST** also be mailed to Christina Abel, PO Box 241, Turpin OK 73950 (**OR**) emailed to luckyonyx81@gmail.com (indicate Oklahoma State Fair in subject line).
5. There will be no check-in without papers: NO EXCEPTIONS.
6. All llamas and alpacas must have ILR or CLRC registrations; Alpacas: AOA, ARI or CLRC registrations. (Exception: Youth or Gelding classes with veterinary certificate.)
7. IMPORTANT INFORMATION REGARDING MEMBERSHIP AND SHOW POINTS: Membership is required to be eligible for show points in ALSA and/or ILR. OSF will not be responsible for verifying your need for membership.
8. It is necessary to pay ALSA/ILR per animal fees FOR EACH/ALL ANIMALS with entries.
9. Youth events:
 - a. **Youth Incentive Award:** \$1,000. Placements in Senior Youth Classes #06, 13, 21 and 42 will be used to tabulate the High Point Senior Youth (60% of incentive) and the Reserve High Point Senior Youth (40% of incentive).
 - b. All youth between the ages of 7 and 19 as of January 1, 2023, may show in ALSA approved Youth classes. At any time an individual turns 20 they are no longer eligible to show in Youth designated classes.
 - c. The 4 to 6-year-old division does not receive ALSA points.
 - d. To qualify for youth ALSA and ILR points, the youth must be an ALSA and ILR Show Division member. Points go to the exhibitor, not the animals.
 - e. All youth aged 7 and above must be members of ALSA or pay non-member fee of \$15. For information about ALSA membership, contact the llama show superintendent or ALSA.
 - f. Youth aged 7 - 19 years of age may show intact males; however, Youth aged 7 - 11 years of age may not show intact males that are over 18 months of age in any class.

- g. An individual Llama/Alpaca can be entered in either Youth or Open Performance Classes (Novice or Advanced) but not both.
 - h. Youth must have written permission from a parent, project leader, or 4-H/FFA advisor to participate in youth events.
 - i. Any Llama or Alpaca shown by a youth handler in “no entry fee” class (halter or costume) must also be duly entered in at least one additional halter or performance class requiring payment of an entry fee.
10. All Llamas and Alpacas, (in-state and out-of-state), must be accompanied by an official health certificate issued within 30 days of the arrival at the OSF. No blood tests required. Health papers will be checked upon arrival at OKCF.
 11. The date for determining the animal’s age is September 23, 2023.
 12. Handler’s attire should be conservative, neat and appropriate for the class. Shoes must be worn and be appropriate. (Open toe shoes, sandals, and bare feet will disqualify the exhibitor.)
 13. Classes with less than 3 animals may be combined at discretion of OSF Show Management.
 14. Classes numbered 01 - 03, 06, 07, 10, 13, 14, 17, 18, 21, 22, 25, 26, 29, 30, and 33 - 43, will be open to Llamas and/or Alpacas. Will be designated (*) on following class list.
 15. Llama Wool Division:
 - Light / Medium Wool: Minimal to long body wool, short to moderate neck wool, smooth to moderate leg wool
 - Heavy Wool: Abundant body and neck wool with minimal to abundant leg wool (Leg wool at least to knee and hock)
 - Suri: The fleece of a Suri Llama should drape over the llama’s body forming a natural part along the spine.
 - The fibers should be grouped into a well-defined lock structure, which is indicated by the many individual separate locks of fiber formed at the skin and carrying out to the ends of the individual locks, which should be independent and consistent in size and degree of spiral throughout the neck and body.

Saturday, September 23, 2023 @ 10 a.m. <i>Breaks will be determined by Judge/Show Management and announced.</i> <i>It is the exhibitor’s responsibility to listen and be aware of announcements.</i>			
CLASSES (Classes designated (*) open to Llama and/or Alpacas)		ENTRY FEE	AWARD
01.	Junior Youth Judging (*)	N/A	
02.	Intermediate Youth Judging (*)	N/A	
03.	Senior Youth Judging (*)	N/A	
04.	Llama: Masters Pack	\$25	A
05.	Llama: Advanced Pack	\$25	A
06.	Senior Youth Pack (Ages 15-19) (*)	N/A	
07.	Intermediate Youth Pack (Ages 12-14) (*)	N/A	
08.	Alpaca: Open Pack	\$25	A
09.	Llama: Novice Pack	\$25	A
10.	Junior Youth Pack (Ages 7-11) (*)	N/A	
11.	Llama: Masters Obstacle	\$25	A
12.	Llama: Advanced Obstacle	\$25	A
13.	Senior Youth Obstacle (Ages 15-19) (*)	N/A	
14.	Intermediate Youth Obstacle (Ages 12-14) (*)	N/A	
15.	Alpaca: Open Obstacle	\$25	A
16.	Llama: Novice Obstacle	\$25	A
17.	Junior Youth Obstacle (Ages 7-11) (*)	N/A	
18.	Sub-Junior Youth Obstacle (Ages 4-6) (*)	N/A	
19.	Llama: Masters Public Relations	\$25	A
20.	Llama: Advanced Public Relations	\$25	A
21.	Senior Youth Public Relations (Ages 15-19) (*)	N/A	
22.	Intermediate Youth Public Relations (Ages 12-14) (*)	N/A	
23.	Alpaca: Open Public Relations	\$25	A
24.	Llama: Novice Public Relations	\$25	A
25.	Junior Youth Public Relations (Ages 7-11) (*)	N/A	
26.	Sub-Junior Youth Public Relations (Ages 4-6) (*)	N/A	
27.	Grand and Reserve Champion Llama Masters Performance	N/A	B

28.	Grand and Reserve Champion Llama Advanced Performance	N/A	B
29.	Grand and Reserve Champion Senior Youth Performance (*)	N/A	C
30.	Grand and Reserve Champion Intermediate Youth Performance (*)	N/A	C
31.	Grand and Reserve Champion Alpaca Open Performance	N/A	B
32.	Grand and Reserve Champion Llama Novice Performance	N/A	B
33.	Grand and Reserve Champion Junior Performance (*)	N/A	C

The following Costume Classes will start at Saturday 7 p.m. or 1 hour after completion of previous class: whichever comes first.			
34.	Sub-Junior Costume (Ages 4-6) (*)	\$25	A
35.	Junior Costume (Ages 7-11) (*)	\$25	A
36.	Intermediate Costume (Ages 12-14) (*)	\$25	A
37.	Senior/Adult Costume (Ages 15 and up) (*)	\$25	A
38.	Grand and Reserve Champion Costume (*)	N/A	B

Sunday, September 24, 2023 @ 9 a.m.			
<i>Breaks will be determined by Judge/Show Management and announced.</i>			
CLASSES		ENTRY FEE	AWARD
(Classes designated (*) open to Llama and/or Alpacas)			
39.	Sub-Junior Showmanship (Ages 4-6) (*)	N/A	
40.	Junior Youth Showmanship (Ages 7-11) (*)	N/A	
41.	Intermediate Youth Showmanship (Ages 12-14) (*)	N/A	
42.	Senior Youth Showmanship (Ages 15-19) (*)	N/A	
43.	Adult Showmanship (*)	\$25	A
44.	Llama Suri Female Halter Juvenile	\$25	A
45.	Llama Suri Female Halter Yearling	\$25	A
46.	Llama Suri Female Halter Two-Year-Old & Older	\$25	A
47.	Grand and Reserve Champion Llama Suri Female Halter	N/A	B
48.	Llama Suri Male Halter Juvenile	\$25	A
49.	Llama Suri Male Halter Yearling	\$25	A
50.	Llama Suri Male Halter Two-Year-Old & Older	\$25	A
51.	Grand and Reserve Champion Llama Suri Male Halter	N/A	B
52.	Llama Non-Breeder Halter Yearling	\$25	A
53.	Llama Non-Breeder Halter Two-Year-Old & Older	\$25	A
54.	Grand and Reserve Champion Llama Non-Breeder Halter	N/A	B
55.	Llama Light/Medium Wool Females Halter Juvenile	\$25	A
56.	Llama Light/Medium Wool Females Halter Yearling	\$25	A
57.	Llama Light/Medium Wool Females Halter Two-Year-Old & Older	\$25	A
58.	Grand and Reserve Champion Llama Light/Medium Wool Female Halter	N/A	B
59.	Llama Light/Medium Wool Male Halter Juvenile	\$25	A
60.	Llama Light/Medium Wool Male Halter Yearling	\$25	A
61.	Llama Light/Medium Wool Male Halter Two-Year-Old & Older	\$25	A
62.	Grand and Reserve Champion Llama Light/Medium Wool Male Halter	N/A	B
63.	Llama Heavy Wool Female Halter Juvenile	\$25	A
64.	Llama Heavy Wool Female Halter Yearling	\$25	A
65.	Llama Heavy Wool Female Halter Two-Year-Old & Older	\$25	A
66.	Grand and Reserve Champion Llama Heavy Wool Female Halter	N/A	B
67.	Llama Heavy Wool Male Halter Juvenile	\$25	A
68.	Llama Heavy Wool Male Halter Yearling	\$25	A
69.	Llama Heavy Wool Male Halter Two-Year-Old & Older	\$25	A
70.	Grand and Reserve Champion Llama Heavy Wool Males Halter	N/A	B
71.	Llama Best of Show Male	N/A	D
72.	Llama Best of Show Female	N/A	D

AWARD/PREMIUM INFORMATION

- Ribbons will be awarded to top 6 in each class, except championship classes.

AWARD	1 st	2 nd	3 rd
A	\$30	\$25	\$20
B	\$50, Award & Rosette	\$25 & Rosette	
C	Award & Rosette	Rosette	
D	Award & Rosette		

***All classes with one/single entry (entered, shown, and judged) will be eligible for the class entry/per head fee (only) as premium whenever a premium is indicated.**

- Youth Incentive Award Point Tabulation**
 - Placements in Senior Youth Classes #06, 13, 21 and 42
 - Class Points:
 - First Place: 15 points Second Place: 10 points Third Place: 7 points Fourth Place: 5 points
 - Tiebreaker:
 - Participation in the following classes may be used with the above point system in the event of a tie for points:
 - Placements in class #37
 - Placements in class #03

LLAMA/ALPACA SHOW FEES

ENTRY FEES

REQUIRED ENTRY FEES	
DESCRIPTION	FEES
Llama/Alpaca Entry Fee (per applicable class – see class list)	\$25/Head
ALSA Recording Fee (per Llama and Alpaca)	\$5/Head
ILR Recording Fee (per Llama and Alpaca)	\$5/Head
Stall Fee (animal or tack – only 2 llamas or 3 alpacas per stall)	\$30/Stall
<i>Additional information regarding late fees, substitutions, deadlines, etc. can be found in the Rules and Regulations section of the competition guide.</i>	

NEW LLAMA/ALPACA EXHIBITOR ADMISSION

Exhibitors will pick up their credentials (admissions and parking pass(es)) at the Livestock Show Office.

Junior & Open Sheep Show Guides





JUNIOR MARKET EWES (DIVISION 1201)

Superintendent: Darin Annuschat



Entry Deadline: August 25 (*Late fees apply after deadline.*)

May Start Arriving: September 13 @ Noon

Classification/Weigh-In: September 15 @ 11 a.m. – 1 p.m.

Animals in Place/Cards Due: September 15 @ classification/weigh-in

Judged in Barn 1 Arena: September 17 @ 9 a.m.

Released: After completion of showing



*2022 Grand Champion Ewe
owned by Kirsten Walck*

Refer to the Rules and Regulations sections for important information including animal health requirements, liability agreement, additional fees, admissions, deadlines, etc.

ADDITIONAL RULES

1. An exhibitor may show a maximum of three (3) Junior Market Ewes.
2. Ewe lambs must have a scrapie tag in ear at time of show.
3. All Market Ewes must have lamb's teeth with no visible signs of permanent teeth. Any Ewe showing signs of permanent teeth will be required to show in a yearling class.
4. There is no minimum or maximum weight.
5. There will be an official weigh-in of Market Ewes. Scales will be available for weighing.
6. Artificial coloring, paint or powder will not be permitted during the show.
7. The use of hydration utensils and the use of soft muzzles are permitted in the stalls only. Soft muzzles must be removed from the lambs any time they are taken from their stall. The use of hydration utensils and the use of soft muzzles outside of the stalls will constitute possible disqualification.
8. All Market Ewes must be slick shorn above the knees and hocks, **including flank and belly wool**. Animals must be shorn, a maximum of two (2) weeks prior to arrival at OKCF.
9. The superintendent will divide Market Ewes into weight classes, as evenly as possible, with no breed classification.
10. Ewe Lambs are not eligible to show with Market Wethers, but can compete in Division 1200 Market Wether Lambs. Please see that division for rules and entry requirements.
11. See [Youth Showmanship Division](#) for information on showmanship.

CLASSES

- Broken by weight after check in.

AWARD/PREMIUM INFORMATION

- Ribbons will be awarded to the top 10 in each class, excluding championship classes.
- Premiums are based on the number entered and shown in each class, excluding championship classes.

*CLASS PREMIUMS	1st	2nd	3rd	4th	5th	6th
2 – 5 head	\$20	\$15				
6 – 7 head	\$25	\$20	\$15			
8 – 9 head	\$25	\$20	\$15	\$10		
10 – 14 head	\$30	\$25	\$20	\$15	\$10	
15 or more head	\$35	\$30	\$25	\$20	\$15	\$10

***All classes with one/single entry (entered, shown, and judged) will be eligible for the class entry/per head fee (only) as premium whenever a premium is indicated.**

AWARD	1st	2nd
Overall Grand Champions	\$500, Banner & Award	\$250 & Banner



JUNIOR MARKET WETHER LAMBS (DIVISION 1200)



Superintendent: Darin Annuschat

Entry Deadline: August 25 (*Late fees apply after deadline.*)

May Start Arriving: September 13 @ Noon

Classification/Weigh-In: September 15 @ 11 a.m. – 1 p.m.

Animals in Place/Cards Due: September 15 @ classification/weigh-in

Judged in Barn 1 Arena: September 16 @ 9 a.m.

Released: After completion of showing



2022 Grand Champion Wether
owned by Kirsten Walck

Refer to the Rules and Regulations sections for important information including animal health requirements, liability agreement, additional fees, admissions, deadlines, etc.

ADDITIONAL RULES

1. An exhibitor may show a maximum of three (3) Market Wether Lambs.
2. Market Lambs must have a scrapie tag in ear at time of show.
3. **No blankets or covers are allowed during classification.**
4. There is no minimum weight or maximum weight.
5. There will be an official weigh-in of Market Wethers. Scales will be available for weighing.
6. Artificial coloring, paint or powder will not be permitted on market lambs during the show.
7. The use of hydration utensils and the use of soft muzzles are permitted in the stalls only. Soft muzzles must be removed from the lambs any time they are taken from their stall. The use of hydration utensils and soft muzzles outside of the stalls will constitute possible disqualification.
8. All Market Lambs must be slick shorn above the knees and hocks, including flank and belly wool. Animals must be shorn, a maximum of two (2) weeks prior to arrival on the grounds.
9. Market Wethers will be divided into weight classes, as evenly as possible, based on the number within each breed by the superintendent.
10. Ewe Lambs are not eligible to show with Market Wethers but can compete in Division 1201 Market Ewes. Please see that division for rules and entry requirements.
11. See [Youth Showmanship Division](#) for information on showmanship.

CLASSES

- Classes are broken by weight within each breed.
- The show order will be determined by the superintendent at the Oklahoma State Fair.
- Breeds offered:



Crossbred
Shropshire

Dorset
Southdown

Hairsheep
Suffolk

Hampshire
White Face Cross

Natural Colored

AWARD/PREMIUM INFORMATION

- Ribbons will be awarded to the top 10 in each class, excluding championship classes.
- Premiums are based on the number entered and shown in each class, excluding championship classes.

*CLASS PREMIUMS	1 st	2 nd	3 rd	4 th	5 th	6 th
2 – 5 head	\$20	\$15				
6 – 7 head	\$25	\$20	\$15			
8 – 9 head	\$25	\$20	\$15	\$10		
10 – 14 head	\$30	\$25	\$20	\$15	\$10	
15 or more head	\$35	\$30	\$25	\$20	\$15	\$10

*All classes with one/single entry (entered, shown, and judged) will be eligible for the class entry/per head fee (only) as premium whenever a premium is indicated.

AWARD	1 st	2 nd	3 rd	4 th	5 th
Division Breed Champions	\$150 & Rosette	\$75 & Rosette			
Overall Grand Champions	\$1,000 & Banner & Award	\$750 & Banner	\$500 & Banner	\$250 & Banner	\$200 & Banner



JUNIOR BREEDING SHEEP (DIVISIONS 1205 – 1215)

Superintendent: Darin Annuschat



Entry Deadline: August 25 (*Late fees apply after deadline.*)

May Start Arriving: September 13 @ Noon

Animals in Place: September 15 @ 1 p.m.

Check-In: September 15 @ 1:15 – 1:45 p.m.

Judged in Barn 1 Arena: September 17 following Jr. Market Ewe Show

Released: After completion of showing



2022 Grand Champion Ewe
TBD
owned by Cade Charmasson

Refer to the Rules and Regulations sections for important information including animal health requirements, liability agreement, additional fees, admissions, deadlines, etc.

ADDITIONAL RULES

1. An exhibitor will be limited to two (2) entries in any one (1) individual class.
2. Registration papers must show the exhibitor owned the animal prior to July 1 of the current year.
3. All entries must be registered and recorded by a recognized breed association in the name of the exhibitor. Only original registration papers will be accepted.
4. Flock tags, association tags and/or tattoo must be in the animal's ear. All Breeding Sheep must have a scrapie tag in ear at time of show.
5. All lambs must have lambs teeth.
6. The use of hydration utensils and the use of soft muzzles are permitted in the stalls only. Soft muzzles must be removed from the lambs any time they are taken from their stall. The use of hydration utensils and the use of soft muzzles outside of the stalls will constitute possible disqualification.
7. All sheep must be washed, trimmed, fitted, and presented in show condition or they will be disqualified. All Junior Breeding Sheep must be slick shorn above the knees and hocks and from the ears back.
8. ****All animals entered in any group class must also be duly entered into another individual class.**
9. Artificial coloring, painting, dyeing or powder will not be permitted on Breeding Sheep during the show.
10. **Show order will be:** AOB, Southdown, Dorset, Dorset Advantage, Shropshire, Hampshire, Suffolk, and then Grand Champion Show.
11. See [Junior/Youth Showmanship Divisions Guide](#) for information on showmanship.

Division 1202: Junior Sheep Showmanship

Division 1205: Dorset

Division 1207: Hampshire

Division 1209: Southdown

Division 1211: AOB (All Other Breeds)

Division 1206: Dorset Advantage

Division 1208: Shropshire

Division 1210: Suffolk



Division 1215: Overall Grand Champions

(chosen out of the breed champions)

CLASSES (DIVISIONS 1205-1211)	
01.	Ram Lambs born on or after January 1, 2023
02.	Breed Champion and Reserve Ram
03.	Yearling Ewes born September 1, 2021 – August 31, 2022
04.	**Pair of Yearling Ewes
05.	Ewe Lamb born September 1 – December 31, 2022
06.	Ewe Lamb born January 1 – January 31, 2023
07.	Ewe Lamb born February 1 – February 28, 2023
08.	Ewe Lamb born March 1 – March 31, 2023
09.	Ewe Lamb born on or after April 1, 2023
10.	**Pair of Ewe Lambs
11.	**Best 5 Head Owned by one (1) exhibitor
12.	Breed Champion and Reserve Ewe

OVERALL GRAND CHAMPION CLASSES (DIVISION 1215)	
01.	Overall Grand and Reserve Champion Ram
02.	Overall Grand and Reserve Champion Ewe

AWARD/PREMIUM INFORMATION

- Ribbons will be awarded to the top 10 in each class, excluding championship classes.
- Premiums are based on the number entered and shown in each class, excluding championship classes.

*CLASS PREMIUMS	1st	2nd	3rd	4th	5th	6th
2 – 5 head	\$20	\$15				
6 – 7 head	\$25	\$20	\$15			
8 – 9 head	\$25	\$20	\$15	\$10		
10 – 14 head	\$30	\$25	\$20	\$15	\$10	
15 or more head	\$35	\$30	\$25	\$20	\$15	\$10

*All classes with one/single entry (entered, shown, and judged) will be eligible for the class entry/per head fee (only) as premium whenever a premium is indicated.

AWARD	1st	2nd
Division Breed Champions	\$50 & Rosette	\$25 & Rosette
Overall Grand Champion Ram & Ewe	\$300, Banner & Award	\$150 & Banner

OPEN BREEDING SHEEP (DIVISIONS 1220 – 1235)

Superintendent: Kate Lowder

Entry Deadline: August 25 (*Late fees apply after deadline.*)

May Start Arriving: September 21 @ 11 a.m.

Animals in Place: September 22 @ Noon

Check-In: September 22 @ 1 – 6 p.m.

Judged in Barn 1 Arena: September 23 @ 9 a.m.

Released: After completion of showing



2022 Grand Champion
Land Run 666
owned by Brenna Hubbard

Refer to the Rules and Regulations sections for important information including animal health requirements, liability agreement, additional fees, admissions, deadlines, etc.

ADDITIONAL RULES

1. There is no longer a two (2) entries limit in any class for a single exhibitor. However, an exhibitor may only receive two premiums per class for entries. For detailed information, refer to the Rules and Regulations and [see "Entry Information & Rules"](#), section "Premiums and Awards", rule #6.
2. All entries must be registered and recorded by a recognized breed association in the name of the exhibitor or the farm name. Only original registration papers will be accepted.
3. Flock tags, association tags and/or tattoo must be in the animal's ear. All breeding sheep must have a scrapie tag in ear at time of show.
4. All lambs must have lambs teeth.
5. The use of hydration utensils and the use of soft muzzles are permitted in the stalls only. Soft muzzles must be removed from the lambs any time they are taken from their stall. The use of hydration utensils and the use of soft muzzles outside of the stalls will constitute possible disqualification.
6. All sheep must be washed, trimmed, fitted, and presented, according to breed association rules, in show condition or they will be disqualified.
7. **All animals entered in any group class must also be duly entered into another individual class.
8. Artificial coloring, painting, dyeing or powder will not be permitted on breeding sheep during the show.
9. For AOB Wool Divisions, the shows may be combined at show management discretion.
10. Divisions offered:

<p>NEW ★ Division 1220: AOB Fine/Medium Wool</p> <p>Division 1222: AOB Meat</p> <p>NEW ★ Division 1224: Dorset Advantage</p> <p>Division 1226: Shropshire</p> <p>Division 1228: Suffolk</p>	<p>Division 1221: AOB Coarse/Long Wool ★ NEW</p> <p>Division 1223: Dorset</p> <p>Division 1225: Hampshire</p> <p>Division 1227: Southdown</p>
---	--

Division 1235: Overall Grand Champions

(chosen out of the breed champions)

11. **Show order will be:** AOB-Wool (Fine/Medium), AOB (Coarse/Long), AOB-Meat, Southdown, Dorset, Dorset Advantage, Shropshire, Hampshire, and Suffolk and then the Grand Champion Show.

CLASSES (DIVISIONS 1220-1228)	
01.	Ram Lambs born on or after January 1, 2023
02.	Fall Ram Lambs born September 1 – December 31, 2022
03.	Breed Champion and Reserve Ram
04.	Yearling Ewes born September 1, 2021 – August 31, 2022
05.	**Pair of Yearling Ewes
06.	Ewe Lamb born September 1 – December 31, 2022
07.	Ewe Lamb born January 1 – January 31, 2023
08.	Ewe Lamb born February 1 – February 28, 2023
09.	Ewe Lamb born March 1 – March 31, 2023
10.	Ewe Lamb born on or after April 1, 2023
11.	**Pair of Ewe Lambs
12.	**Best 5 Head Owned by one (1) exhibitor
13.	Breed Champion and Reserve Ewe

OVERALL GRAND CHAMPION CLASSES (DIVISION 1235)	
01.	Overall Grand and Reserve Champion Ram
02.	Overall Grand and Reserve Champion Ewe

AWARD/PREMIUM INFORMATION

- Ribbons will be awarded to the top 10 in each class, excluding championship classes.
- Only two premium awards in a single class will be made to an exhibitor.
- Premiums are based on the number entered and shown in each class, excluding championship classes.

*CLASS PREMIUMS	1st	2nd	3rd	4th	5th
2 – 5 head	\$25	\$10			
6 – 9 head	\$30	\$25	\$15		
10 or more head	\$35	\$30	\$25	\$20	\$15

*All classes with one/single entry (entered, shown, and judged) will be eligible for the class entry/per head fee (only) as premium whenever a premium is indicated.

AWARD	1st	2nd
Division Breed Champions	Rosette	Rosette
Overall Grand Champion Ram & Ewe	Banner & Award	Banner



NATIONAL NATURAL COLORED WOOL GROWERS JUNIOR SHEEP SHOW (DIVISION 1240 & 1241)

Superintendent: Kate Lowder

Judge: John Merlau

Entry Deadline: August 25 (*Late fees apply after deadline.*)

May Start Arriving: September 21 @ 11 a.m.

Animals in Place: September 22 @ Noon

Check-In: September 22 @ 1 – 6 p.m.

Judged in Barn 1 Arena: September 23 @ following the Open Breeding Sheep Show

Released: After completion of showing



2013 Black Sheep Gathering NCWGA National Show Champion Yearling Ram - owned by Mendenhall Wool Ranch

Refer to the Rules and Regulations sections for important information including animal health requirements, liability agreement, additional fees, admissions, deadlines, etc.

ADDITIONAL RULES

1. Exhibitors may be no older than 21 as of January 1 of the current year.
2. All sheep showing in the NCWGA National Show must be registered with NCWGA.
3. Flock tags, association tags and/or tattoo must be in the animal's ear. All breeding sheep must have a scrapie tag in ear at time of show.
4. All lambs must have lambs teeth.
5. The use of hydration utensils and the use of soft muzzles are permitted in the stalls only. Soft muzzles must be removed from the lambs any time they are taken from their stall. The use of hydration utensils and the use of soft muzzles outside of the stalls will constitute possible disqualification.
6. Sheep may be trimmed, tipped or fuzzed off, but not blocked.
7. Bellies, heads, lower legs and dock area may have wool of any length preferred by exhibitor, but wool must not be trimmed or blocked to unequal lengths on chest, back, shoulders, sides or britches areas.
8. Wool must be free of excessive vegetable contamination, manure, pain, permanent stains, wool rot or breaks or tenderness. Preferred wool length is two (2) inches.
9. Fine and Medium Wool (Division 1240) and Coarse/Primitive and Long wool (Division 1241) will show in the same class within the two divisions.
10. ****All animals entered in any group class must also be duly entered into another individual class.**
11. Artificial coloring, painting, dyeing or powder will not be permitted during the show.

CLASSES (DIVISIONS 1240 & 1241)	
01.	Ram Lambs born on or after January 1, 2023
02.	Fall Ram Lambs born September 1 – December 31, 2022
03.	Grand Champion and Reserve Ram
04.	Yearling Ewes born September 1, 2021 – August 31, 2022
05.	**Pair of Yearling Ewes
06.	Ewe Lamb born September 1 – December 31, 2022
07.	Ewe Lamb born January 1 – January 31, 2023
08.	Ewe Lamb born February 1 – February 28, 2023
09.	Ewe Lamb born March 1 – March 31, 2023
10.	Ewe Lamb born on or after April 1, 2023
11.	**Pair of Ewe Lambs
12.	**Best 5 Head Owned by one (1) exhibitor
13.	Grand Champion and Reserve Ewe
14.	Best Fleece

AWARD/PREMIUM INFORMATION

- Ribbons will be awarded to the top 10 in each class, excluding championship classes.
- Only two premium awards in a single class will be made to an exhibitor.
- Premiums are based on the number entered and shown in each class, excluding championship classes.

*CLASS PREMIUMS	1 st	2 nd	3 rd	4 th	5 th
2 – 5 head	\$25	\$10			
6 – 9 head	\$30	\$25	\$15		
10 or more head	\$35	\$30	\$25	\$20	\$15

*All classes with one/single entry (entered, shown, and judged) will be eligible for the class entry/per head fee (only) as premium whenever a premium is indicated.

AWARD	1 st	2 nd
Grand Champion Ram & Ewe	\$50 & Banner	\$25 & Banner
Best Fleece	\$25 & Banner	



NATIONAL NATURAL COLORED WOOL GROWERS OPEN SHEEP SHOW (DIVISIONS 1244 - 1248)

Superintendent: Kate Lowder

Judge: John Merlau

Entry Deadline: August 25 (*Late fees apply after deadline.*)

May Start Arriving: September 21 @ 11 a.m.

Animals in Place: September 22 @ Noon

Check-In: September 22 @ 1 – 6 p.m.

Judged in Barn 1 Arena: September 23 @ following the Open Breeding Sheep Show; continued on September 24 @ 10 a.m.

Released: After completion of showing



*2013 Black Sheep Gathering NCWGA
National Show Champion Yearling Ram -
owned by Mendenhall Wool Ranch*

Refer to the Rules and Regulations sections for important information including animal health requirements, liability agreement, additional fees, admissions, deadlines, etc.

ADDITIONAL RULES

1. All sheep showing in the NCWGA National Show must be registered with NCWGA.
2. Flock tags, association tags and/or tattoo must be in the animal's ear. All breeding sheep must have a scrapie tag in ear at time of show.
3. All lambs must have lambs teeth.
4. The use of hydration utensils and the use of soft muzzles are permitted in the stalls only. Soft muzzles must be removed from the lambs any time they are taken from their stall. The use of hydration utensils and the use of soft muzzles outside of the stalls will constitute possible disqualification.
5. Sheep may be trimmed, tipped or fuzzed off, but not blocked.
6. Bellies, heads, lower legs and dock area may have wool of any length preferred by exhibitor, but wool must not be trimmed or blocked to unequal lengths on chest, back, shoulders, sides or britches areas.
7. Wool must be free of excessive vegetable contamination, manure, pain, permanent stains, wool rot or breaks or tenderness. Preferred wool length is two (2) inches.
8. All wool grades will show in separate divisions. Show management reserves the right to combine divisions if entries are low. The divisions are as follows:
 - Division 1244: Fine Wool
 - Division 1245: Medium Wool
 - Division 1246: Long Wool
 - Division 1247: Coarse/Primitive Wool
 - Division 1248: Overall Champions
9. ****All animals entered in any group class must also be duly entered into another individual class.**
10. Artificial coloring, painting, dyeing or powder will not be permitted during the show.
11. Premier Exhibitor point system will be based on your top six (6) placings as follows:
 - First Place: 20 points Second Place: 15 points Third Place: 10 points Fourth Place: 5 points

CLASSES		AWARDS
DIVISIONS 1244 – 1247 Wool Grades		
01.	Ram Lambs born on or after January 1, 2023	
02.	Fall Ram Lambs born September 1 – December 31, 2022	
03.	Grand Champion and Reserve Ram	A
04.	Yearling Ewes born September 1, 2021 – August 31, 2022	
05.	**Pair of Yearling Ewes	
06.	Ewe Lamb born September 1 – December 31, 2022	
07.	Ewe Lamb born January 1 – January 31, 2023	
08.	Ewe Lamb born February 1 – February 28, 2023	
09.	Ewe Lamb born March 1 – March 31, 2023	
10.	Ewe Lamb born on or after April 1, 2023	
11.	**Pair of Ewe Lambs	
12.	**Best 5 Head Owned by one (1) exhibitor	
13.	Grand Champion and Reserve Ewe	A
14.	Best Fleece	A

CLASSES		AWARDS
DIVISION 1248 – Overall Champions		
1.	Overall Grand Champion and Reserve Ram	B
2.	Overall Grand Champion and Reserve Ewe	B
3.	Overall Best Fleece	C
4.	Overall Flock	C
5.	Overall Premier Exhibitor	C

AWARD/PREMIUM INFORMATION

- Ribbons will be awarded to the top 10 in each class, excluding championship classes.
- Only two awards in a single class will be made to an exhibitor.
- Premiums are based on the number entered and shown in each class, excluding championship classes.

*CLASS PREMIUMS	1st	2nd	3rd	4th	5th
2 – 5 head	\$25	\$10			
6 – 9 head	\$30	\$25	\$15		
10 or more head	\$35	\$30	\$25	\$20	\$15

*All classes with one/single entry (entered, shown, and judged) will be eligible for the class entry/per head fee (only) as premium whenever a premium is indicated.

AWARD	1st	2nd
A	Rosette	Rosette
B	\$150 & Banner	\$75 & Banner
C	\$50 & Banner	



NATIONAL NATURAL COLORED WOOL GROWERS FLEECE SHOW (DIVISION 1249)

Superintendent: Kate Lowder
Judge: John Merlau

Entry Deadline: August 25 (*Late fees apply after deadline.*)

May Start Arriving: September 21 @ 11 a.m.

Fleece in Place: September 22 @ 6 p.m.

Check-In: September 22 @ 1 – 6 p.m.

Judged in Barn 1: September 23 @ 9 a.m.

Released: After completion of the NCWGA Day 1 Show

Refer to the Rules and Regulations sections for important information including liability agreement, additional fees, admissions, deadlines, etc.

ADDITIONAL RULES

1. Fleeces must be shorn in 2023 and represent 12 months growth or less.
2. Yearling fleeces will be allowed 16 months growth.
3. Fleeces are entered in the divisions listed. Superintendent and show judge reserve the right to combine divisions or split divisions as necessary.

CLASSES

DIVISIONS	
1.	Fine Wool Division
2.	Medium Wool Division
3.	Long Wool Division
4.	Coarse/Primitive Wool Division
5.	Premiere Fleece

AWARD/PREMIUM INFORMATION

- Ribbons will be awarded to the top 5 in each class, excluding Premiere Fleece.

*PREMIUMS	1 st	2 nd
Wool Division Champions	\$10	\$5
Premiere Fleece	\$30 & Banner	\$25 & Banner

***All classes with one/single entry (entered, shown, and judged) will be eligible for the class entry fee (only) as premium whenever a premium is indicated.**

Youth Swine Show Guides



SWINE HEALTH DOCUMENTATION REQUIREMENTS

1. All swine must be accompanied by an official Certificate of Veterinary Inspection (CVI) processed and issued within **30** days of the date of arrival at OSF, that shows official individual identification by an 840 electronic tag, complete description of livestock as to age, sex, breed, and that they are free of external parasites, ringworms, or warts, or any infectious, contagious, or communicable disease. **All swine must have a premises ID listed on the CVI.**
2. **In-state swine** must have a negative test for Brucellosis and Pseudorabies after **May 15, 2023** or be from a Validated Brucellosis/Qualified Pseudorabies Free Herd and be exhibited by the owners and/or immediate family members. The last quarterly test date (July test) must be listed on the CVI.
 - **Breeding gilts** should be quarantined and retested 30 days after the show before being commingled with other breeding swine.
 - **Out-of-state swine** must have a CVI, an entry permit, proof of negative test for Brucellosis and Pseudorabies within 30 days of entry to the fair or be from a Validated/Qualified Herd with verification of the last quarterly test within 3 months and be identified with an official individual USDA Ear Tag.

SWINE BREED CHARACTERISTICS GUIDELINES

Berkshire

- A black and white animal with erect ears exhibiting Berkshire characteristics.
- A Berkshire must have white on all four (4) legs, face, and tail, unless the tail is docked. One (1) of the white leg points may also be missing.
- Must be ear notched within seven (7) days of birth.
- A Berkshire must NOT have a solid white or solid black face from the ears forward.
- A Berkshire must NOT have a solid black nose - rim of nose.
- White is allowed on the ears, but NO solid white may appear.
- An occasional splash of white may appear on the body.

Chester White

- Must possess Chester White breed characteristics.
- Must be ear notched within seven (7) days of birth.
- Must be solid white in color, no color on the skin larger than a silver dollar, no colored hair.
- Any skin pigmentation, other than white, that exceeds five (5) in number is disqualified.
- Ears must be down and medium size.
- Any signs of weighted ear tags or evidence of past existence of such tags are determined to be not permissible and are grounds for disqualification.

Duroc

- Must be red in color and possess Duroc breed characteristics.
- Ears must be down and medium size.
- Must be ear notched within seven (7) days of birth.
- Must NOT have any white or black hair on the animal.
- Must NOT have more than three (3) black spots on the skin, none of which can be larger than 2 inches in diameter.
- Must NOT have any shading or indication of a belt.

Hampshire

- Must possess Hampshire breed characteristics.
- Ears must be erect and not rounded.
- Must be black in color with a white belt starting on the front leg. The belt may be partially or totally encircling the body.
- Must be ear notched within seven (7) days of birth.
- Must NOT have any white hair or indications of streaking on the forehead.
- Must not have any red hair.

Hereford

- Must be red, light, or dark however, with a white head, ears, and 4 white legs.
- Ears must be at least broke forward.
- Hereford Market Animals. Shall be eligible with at least 50% of a white face, at least 50% red body, at least 2 white feet. This will be known as the *50-50-50 rule”.
- Must be ear notched within seven (7) days of birth.
- Reporting of belts and black spots in breeding animals off springs. Belts and black spots do appear occasionally. It is the job of the breeders and members to do their best to eliminate this from their herds.

Landrace (Gilts only eligible to show)

- Must be white in color and possess Landrace breed characteristics (ears must be down).
- Must be ear notched within seven days of birth.
- Must NOT allow any color hair other than white.
- Must NOT allow more than three (3) spots of skin pigmentation.
- Must NOT allow any spot of skin pigmentation larger than one U.S. minted quarter.
- Must have no evidence of an extra dewclaw.

Poland China

- Must possess Poland China breed characteristics.
- Must be ear notched within seven (7) days of birth.
- Must be black with six (6) white points - face, feet, and tail - with an occasional splash of white on the body. A hog may not possess more than one (1) black leg and to be determined as a Poland China. Tail docking is permissible, eliminating that white point.
- Must have ears down.
- Must NOT have evidence of belt formation.
- Cannot have any red or sandy hair and/or pigment.
- Hogs that have weighted ear tags or evidence of such tampering are ineligible.
- Must NOT have any colored hair, other than white or black.
- Must NOT have any red or blue colored skin pigmentation larger than a silver dollar.
- Must NOT have masking above the eyes larger than a silver dollar.
- Any signs of weighted ear tags or evidence of past existence of such tags are determined to be not permissible and are grounds for disqualification.

Spot

- Must possess Spot breed characteristics.
- Must be black and white in color.
- Must be ear notched within seven (7) days of birth.
- Ears must be down and reasonably sized.
- Any red tinted or sandy brown spots are ineligible.
- No solid black head from ears forward.
- No distinct white belt pattern - hair or skin - encircling and extending down and onto each shoulder.
- Any signs of weighted ear tags or evidence of past existence of such tags are determined to be not permissible and are grounds for disqualification.

Yorkshire

- Must be white in color and possess Yorkshire breed characteristics.
- Ears must be erect.
- Must be ear notched within seven (7) days of birth.
- Must NOT have any colored hair, other than white.
- Must NOT have colored skin pigmentation larger than a silver dollar.
- Must NOT have masking above the eyes larger than a silver dollar.



YOUTH BREEDING GILTS (DIVISION 1402 – 1414)

Superintendent: Bray Haven



Entry Deadline: August 25 (*Late fees apply after deadline.*)

May Start Arriving: September 13 @ Noon

Animals in Place: September 15 @ 1 p.m.

Check-In/Cards Due: September 16 @ 3 - 4 p.m.

Judged in Barn 8 Arena: September 17 @ 9 a.m.

Released: After completion of showing



2022 Grand Champion Gilt
MAMD2 K CR GRACE 7-3
owned by Boone Mosteller

Refer to the Rules and Regulations sections for important information including animal health requirements, liability agreement, additional fees, admissions, deadlines, etc.

ADDITIONAL RULES

1. An exhibitor may enter multiple animals. However, exhibitors may only bring and show a maximum of three (3) breeding gilts.
2. All swine must have a premise ID and it must be listed on the health certificate.
3. 4-H/FFA membership is not required. The age of youth exhibitors, as of January 1, 2023, must be a minimum of 5 years and a maximum of 20 years.
4. Exhibitors must review the health requirements in order to arrive on grounds and show.
5. All purebred gilts must have pedigrees. All pedigrees must be officially transferred into the exhibitor's name by the respective breed association prior to July 1, 2023. Pedigrees that are simply signed on the back by the respective breeder and not officially transferred into the exhibitor's name by the breed association will not be accepted.
6. The powdering, oiling, painting, and dressing, other than water, of Junior/Youth Swine will not be allowed. Clipping is allowed in the barns; however, no snaring will be allowed.
7. The following breeds will be offered:

Division 1402 Berkshire Breeding Gilt

Division 1404 Duroc Breeding Gilt

Division 1406 Hereford Breeding Gilt

Division 1408 Spot Breeding Gilt

Division 1410 Landrace Breeding Gilt

Division 1403 Chester White Breeding Gilt

Division 1405 Hampshire Breeding Gilt

Division 1407 Poland China Breeding Gilt

Division 1409 Yorkshire Breeding Gilt

Division 1414 Overall Champion & Reserve

Division 1415 Youth Swine Showmanship

8. Any animal exhibited in the wrong class will be disqualified.
9. Exhibitors must show in clean pressed jeans, clean shirt with collar and/or club emblem (4-H/FFA). 4-H/ FFA jackets are acceptable, but not required. Distressed jeans or jeans with extensive holes, t-shirts, and headwear are not allowed.
10. See [Junior/Youth Showmanship Divisions Guide](#) for information on showmanship.

CLASSES

- Purebred classes will be broken by age by show management.
- No gilts farrowed before January 1 or after April 30, 2023 will be allowed to show.

AWARD/PREMIUM INFORMATION

- Ribbons will be awarded to the top 10 in each class, excluding championship classes.
- Class premiums are based on the number entered and shown in each class, excluding championship classes.

*CLASS PREMIUMS	1 st	2 nd	3 rd	4 th	5 th
2 head	\$40				
3 – 4 head	\$40	\$20			
5 – 6 head	\$40	\$30	\$20		
7 – 8 head	\$40	\$30	\$20	\$10	
9 or more head	\$50	\$40	\$30	\$20	\$10

*All classes with one/single entry (entered, shown, and judged) will be eligible for the class entry/per head fee (only) as premium whenever a premium is indicated.

AWARD	1 st	2 nd
Division Breed Champions	\$50 & Rosette	\$25 & Rosette
Overall Grand Champions	\$500, Banner & Award	\$250 & Banner



YOUTH COMMERCIAL GILTS (DIVISION 1401)

Superintendent: Bray Haven



Entry Deadline: August 25 (*Late fees apply after deadline.*)

May Start Arriving: September 13 @ Noon

Scales Open: September 14 @ 10 a.m.

Animals in Place/Cards Due: September 15 @ 3 p.m.

Judged in Barn 8 Arena: September 16 following Jr. Market Barrows

Released: After completion of showing



2022 Grand Champion Gilt
owned by Brigham Bunt

Refer to the Rules and Regulations sections for important information including animal health requirements, liability agreement, additional fees, admissions, deadlines, etc.

ADDITIONAL RULES

1. An exhibitor may enter multiple animals. However, exhibitors may only bring and show a maximum of three (3) commercial gilts.
2. All swine must have a premise ID and it must be listed on the health certificate.
3. 4-H/FFA membership is not required. The age of youth exhibitors, as of January 1, 2023, must be a minimum of 5 years and a maximum of 20 years.
4. Exhibitors must review the health requirements in order to arrive on the grounds and show.
5. The powdering, oiling, painting, and dressing, other than water, of Junior/Youth Swine will not be allowed. Clipping is allowed in the barns; however, no snaring will be allowed.
6. An estimated weight, as determined by the exhibitor, will be turned in via self-check-in. There will be no official weigh-in.
7. All commercial gilts must weigh a minimum of 220 pounds and a maximum of 350 pounds. Upon completion of each class showing, show management will weigh at least the top three (3) gilts, but may weigh more if there are disqualifications. Any gilt weighed by the officials weighing less than 220 pounds or more than 10 pounds above the official estimated weight, as determined by the exhibitor at the time of entry, will be eliminated from the show. The gilt will not move up to the next class. Should any of the top 3 gilts weigh out, the next place gilt will move up and be weighed. The same procedure will then be followed until three (3) qualified gilts are selected.
8. Any animal exhibited in the wrong class will be disqualified.
9. See [Junior/Youth Showmanship Divisions Guide](#) for information on showmanship.

UPDATED

CLASSES

- Broken by weight, after check-in.

AWARD/PREMIUM INFORMATION

- Ribbons will be awarded to top 10 in each class, except championship classes.

AWARD	1st	2nd	3rd	4th	5th	6th	7th	8th
*Individual Class Premiums	\$60	\$50	\$40	\$30	\$30	\$30	\$30	\$30
Division Champions	Rosette	Rosette						
Overall Grand Champions	\$500, Banner & Award	\$250 & Banner						

***All classes with one/single entry (entered, shown, and judged) will be eligible for the class entry/per head fee (only) as premium whenever a premium is indicated.**



JUNIOR MARKET BARROWS (DIVISION 1400)

Superintendent: Bray Haven



Entry Deadline: August 25 (*Late fees apply after deadline.*)

May Start Arriving: September 13 @ Noon

Scales Open: September 14 @ 10 a.m.

Animals in Place/Cards Due: September 15 @ 3 p.m.

Judged in Barn 8 Arena: September 16 @ 9 a.m.

Released: After completion of showing



2022 Grand Champion Barrow
owned by Jacie Cantrell

Refer to the Rules and Regulations sections for important information including animal health requirements, liability agreement, additional fees, admissions, deadlines, etc.

ADDITIONAL RULES

1. An exhibitor may enter multiple animals. However, exhibitors may only bring and show a maximum of three (3) market barrows.
2. All swine must have a premise ID and it must be listed on the health certificate.
3. Exhibitors must review the health requirements in order to arrive on the grounds and show.
4. All barrows shown in purebred classes must have healed ear notches in both ears. Barrows without healed ear notches will be shown as crossbreds, regardless of the breed.
5. The powdering, oiling, painting, and dressing, other than water, of Junior/Youth Swine will not be allowed. Clipping is allowed in the barns; however, no snaring will be allowed.
6. An estimated weight, as determined by the exhibitor, will be turned in via self-check-in. There will be no official weigh-in.
7. Show classification weight will range from **210 to 290** pounds. All barrows entered with estimated weight outside this range will not be allowed to show. If a barrow is weighed in the ring and it is determined that it is outside this range, premiums and awards will not be awarded and the animal will be disqualified.
8. UPDATED During the showing of each class, show management will weigh the top three (3) barrows but may weigh more if there are disqualifications. Any barrow weighing less than **210** pounds will be disqualified. If a barrow in the top 3 has gained more than 10 pounds above the official estimated weight as determined by the exhibitor at the time of entry, he will be eliminated from the show. The barrow will not move up to the next class. Should any of the top three (3) barrows weigh out, the next place barrow will move up and be weighed. The same procedure will then be followed until three (3) qualified barrows are selected.
9. UPDATED The following breeds will be offered in the Junior Market Barrow show:

Berkshire	Chester White	Duroc	Hampshire
Poland China	Spot	Yorkshire	Hereford Crossbred

10. Any animal exhibited in the wrong class will be disqualified.
11. See [Junior/Youth Showmanship Divisions Guide](#) for information on showmanship.

CLASSES

- Broken by weight within each breed by show management.

NEW ★ Purebred Hampshire Barrow Show

At the 2023 EYO at the Oklahoma State Fair hog exhibitors will have the chance to exhibit in the inaugural purebred Hampshire barrow show. This is separate from the EYO at the Oklahoma State Fair market Hampshire barrow show. The show will take place on Friday, September 15 following the Youth Swine Showmanship. The winner of the purebred Hampshire barrow show will receive a cash premium. Any purebred Hampshire barrow shown can also be shown in the EYO market barrow show. Any purebred Hampshire barrow shown will count as one of the exhibitor's three market barrows, regardless of if they are being shown in the EYO market Hampshire barrow show. Pedigrees WILL NOT be required for the EYO market Hampshire barrow show but are required for the purebred Hampshire barrow show. The birth dates required for the purebred Hampshire barrow show are between January 1, 2023 and April 30, 2023.

To enter the Purebred Hampshire Barrow Show, exhibitors will enter the Hampshire barrow show and select the check box for Purebred Hampshire barrow. Premiums for this show will be determined based on association contributions.

NEW ★ Purebred Yorkshire Barrow Show

At the 2023 EYO at the Oklahoma State Fair hog exhibitors will have the chance to exhibit in the inaugural purebred Yorkshire barrow show. This is separate from the EYO at the Oklahoma State Fair market Yorkshire barrow show. The show will take place on Friday, September 15 following the Purebred Hampshire Barrow Show. The winner of the purebred Yorkshire barrow show will receive a cash premium. Any purebred Yorkshire barrow shown can also be shown in the EYO market barrow show. Any purebred Yorkshire barrow shown will count as one of the exhibitor's three market barrows, regardless of if they are being shown in the EYO market Hampshire barrow show. Pedigrees WILL NOT be required for the EYO market Yorkshire barrow show but are required for the purebred Yorkshire barrow show. The birth dates required for the purebred Yorkshire barrow show are between January 1, 2023 and April 30, 2023.

To enter the Purebred Yorkshire Barrow Show, exhibitors will enter the Yorkshire barrow show and select the check box for Purebred Yorkshire barrow. Premiums for this show will be determined based on association contributions.

AWARD/PREMIUM INFORMATION

- Ribbons will be awarded to top 10 in each class, except championship classes.
- Class premiums are based on the number entered and shown in each class, excluding championship classes.

*CLASS PREMIUMS	1 st	2 nd	3 rd	4 th	5 th	6 th	7 th	8 th
2 – 5 head	\$50	\$40						
6 – 7 head	\$50	\$40	\$30					
8 – 9 head	\$50	\$40	\$30	\$30				
10 – 14 head	\$60	\$50	\$40	\$30	\$30			
15 or more head	\$60	\$50	\$40	\$30	\$30	\$30	\$30	\$30

***All classes with one/single entry (entered, shown, and judged) will be eligible for the class entry/per head fee (only) as premium whenever a premium is indicated.**

AWARD	1 st	2 nd	3 rd	4 th	5 th
Division Breed Champions	\$200 & Rosette	\$100 & Rosette			
Overall Grand Champions	\$2,000, Banner & Award	\$1,000 & Banner	\$500 & Banner	\$250 & Banner	\$200 & Banner

SPECIAL AWARDS

- **James White Memorial Trophy**

Traveling Trophy presented to the exhibitor of the Grand Champion Barrow.

Dr. James D. White, a native of Lindsay, Oklahoma, devoted more than 30 years of his life to youth education, in both public schools and higher education. After five years as a high school agriculture education instructor in Davenport, he returned to Oklahoma State University (OSU) to attend graduate school. After completion of graduate school, he accepted a position as a faculty member in the agriculture education department at OSU. White received many honors through the years including: an Honorary American Farmer Degree, OVATA Gold-Teacher of Teachers Award and the Outstanding Academic Advisor in the OSU College of Agriculture. He was a great supporter of youth livestock activities and the Oklahoma State Fair for his entire career. This included many behind the scenes activities, for which he never received or expected recognition, and helping with the OSF Golden Pork Chop Contest, Junior Barrow Show and Junior Lamb Show. He recruited OSU College of Agriculture students for State Fair interns and student helpers at the livestock shows. He was also a FFA Meats Judging Contest superintendent at the Spring Oklahoma Youth Livestock Show for many years. White was recognized nationally for his enthusiasm, zeal, and dedication to teaching youth. His work ethics and honesty are beyond reproach, and an inspiration to us all.

- **Poland China Record Association Special Award**

The Poland China Record Association (PCRA), P.O. 9758, Peoria IL 61612-9758, will present a trophy to the Grand Champion Barrow exhibitor over all breeds, providing it is out of a recorded Poland China sire and dam. A picture of the winning animal, barrow certificate and certification by OSF must be sent to the PCRA within 30 days of the show. The PCRA will award \$15 worth of future recording credit to the exhibitor of the Champion Poland China Barrow for each 20 head, with a minimum of 20, of Poland Chinas exhibited upon receipt of the winner's registration number, number of Poland Chinas exhibited, and name and address of exhibitor from show officials.

- **Duroc, Hampshire and Yorkshire Special Awards**

The National Swine Registry (NSR), P.O. Box 2417, West Lafayette, Indiana, 47996, is a consolidation of the American Yorkshire Club, Hampshire Swine Registry, and the United Duroc Swine Registry. The NSR offers \$50 to the owner of the Grand Champion Barrow overall all breeds, provided the barrow is a registered Duroc, Hampshire or Yorkshire and from a recorded litter. The owner must provide proof of registration and a picture to receive their award.

- **American Berkshire Association Special Awards**

The American Berkshire Association (ABA), P.O. Box 2436, West Lafayette, Indiana, 47996, offers a \$100 U.S. Savings Bond to the overall Grand Champion Market Barrow, if the animal is born from a recorded Berkshire litter, and the ABA is supplied a photo and story within 30 days of the show.

Other Agricultural Competition Guides



NEW STATE
RECORD
**Atlantic Giant
Pumpkin**
1,172 LBS.
f Fanning Giant Pumpkins

AG SKILLATHONS (DIVISIONS 1910 & 1911)

BEEF CATTLE SKILLATHON (DIVISION 1910)	GOAT SKILLATHON (DIVISION 1911)
Entry Deadline: Online via QR code or link before contest start time or upon contestant arrival	
Contest Location: Barn 3 Auditorium	
Contest Time: September 15, 10 a.m. – 1 p.m.	
Cattle Skillathon Results Announced: September 15 before selection of Grand Champion Commercial Heifer; results posted on website & outside Livestock Show Office	
Goat Skillathon Results Announced: September 15 before selection of Grand Champion Market Goat Showman; results posted on website & outside Livestock Show Office	

Refer to the Rules and Regulations sections for important information including liability agreement, additional fees, admissions, deadlines, etc.

GENERAL INFORMATION

- A Skillathon is an event held to test an individual's knowledge of specific subject matter using the experiential learning model of exploring, reflecting, and applying that knowledge. Using materials directly or modified from the Learning Laboratory Kits, as well as activities developed from information provided in and adapted from the Ohio 4-H Animal Resource Handbooks, Oklahoma State University Extension Fact Sheets and various other sources. Skillathons are created to challenge the exhibitor's knowledge of all aspects of each respective animal species. Each Skillathon is comprised of four (4) educational and challenging activities stations. Youth move from station to station, attempting to perform the tasks they are given. A facilitator is present to offer directions only if needed. Station scores are recorded on the exhibitor's score sheet by facilitator and entered into a computer program that calculates each youth's placing.
- Topics to be expected: quality assurance, animal anatomy, nutrition, meat cut identification, reproduction and genetics, diseases, and animal care.



REGISTER HERE!
(Registration opens July 1st)

Ag Skillathon Registration
<https://forms.gle/bvJbYWfeewfpJyTp6>



ADDITIONAL RULES

1. All Skillathons are open to **4-H member and FFA members** (see eligibility rules under [“Junior/Youth Show Eligibility”](#)). Therefore, 4-H and FFA members turning 19 on or before September 15, 2023 are too old to participate in the Skillathons. Youth do not have to be an exhibitor at the Fair to participate.
2. If it is determined at the completion of the Skillathon that an exhibitor was entered in the wrong age division, the exhibitor will be disqualified from the competition and not eligible for placings or awards. Parents: Verify with your county extension professional your child’s correct 4-H age, as this is the basis for age classification.
3. Once you register for the Skillathon, you must wait for your turn and expect to go through the line when called. Once you enter the Skillathon, you **CANNOT** leave. If you leave, you forfeit any further participation in that Skillathon.
4. Skillathon participants are not permitted to bring study materials or electronic devices, such as cell phones, into the evaluation area.
5. Ties for Skillathon awards and age class placings will be broken by the following procedure:
 - a. First – Skillathon Station no. 2 score
 - b. Second – Skillathon Station no. 3 score
 - c. Third – Skillathon Station no. 4 score
 - d. An additional fifth “Tiebreaker Station” may be administered.
6. The four (4) subject matter station categories for each species will be posted on the respective species bulletin board closest to the show arena.
7. Participants not entered in Livestock Show competitions will be required to purchase admission into the Fair.

SKILLATHON CLASSES

1. Juniors – ages 8 – 12
2. Seniors – ages 13 – 18

AWARD/PREMIUM INFORMATION

- Ribbons will be awarded to top 10 in each class.
- First place winner in each class/age division will receive \$250 and a banner.
- Sullivan Supply Gift Cards will be presented to 2nd – 5th place winners of each class/age division.

ALFALFA HAY (DIVISION 1900)

Superintendents:

Max Gallaway (580-467-1857)

Marty New (405-880-3188)

Entry Deadline: August 28 - Entries must be submitted through the County Extension Office (*See Rule #3*).

May Start Arriving: September 13 @ 10 a.m.

Hay in Place: September 13 @ 6 p.m.

Judged in OEH 3: September 14 @ 9 a.m.



2022 Reserve Overall Hay
Dick & Powell Farms

Refer to the Rules and Regulations sections for important information including liability agreement, additional fees, admissions, deadlines, etc.

ADDITIONAL RULES

1. Alfalfa exhibits must have been produced in the state of Oklahoma during 2023. Any producer is eligible to enter two (2) exhibits in class 1.
2. Three (3) bales will constitute an entry.
3. A composite sample for analysis must be submitted through the **County Extension Office** to:
Marty New, South Central Research Station, 1105 E Iowa Ave, Chickasha, OK 73018.
4. All Entries will be judged as individual exhibits. However, entries may be submitted as a group by a county or local hay association (e.g.: X exhibits for X county) before the names of the individual exhibitors are known. This is to accommodate the hay shows taking place after the entry deadline of August 25. Check with your local Oklahoma State University (OSU) County Extension Center to determine if this procedure will be followed in your county. Exhibitors do not have to compete in a county hay show to exhibit in this show.
5. The alfalfa hay show superintendent must receive a composite sample from three (3) bales, to be entered no later than August 28, 2023. Sample bags, instructions for sampling and a sampling probe are available at each OSU County Extension Center. This sampling probe should be used to obtain a valid, representative sample under the direction of the County Extension director. These samples will be used for the protein analysis and must be submitted by the local OSU County Extension Center.
6. Factors considered by the judges include protein, relative feed value, maturity, texture, leafiness, and freedom from foreign material, color, size and shape of bales, odor, and freedom from mold.
7. In lieu of an entry fee, all hay becomes the property of OSF to cover the cost of analysis.

CLASSES

1. Alfalfa Hay
2. Highest Protein
3. Highest Relative Feed Value

AWARD/PREMIUM INFORMATION

AWARDS								
CLASS #1	1 st Place / Grand Champion \$115 & Rosette				2 nd Place / Reserve Grand Champion \$100 & Rosette			
	3 rd \$60	4 th \$50	5 th \$40	6 th \$30	7 th \$20	8 th \$20	9 th \$15	10 th \$15

AWARDS			
CLASSES #2 & 3	Grand Champion \$25 & Rosette	Reserve Grand Champion \$20 & Rosette	3 rd \$15

YOUTH EXTEMPORANEOUS SPEECH CONTEST (DIVISION 1905)

Entry Deadline: August 25 (See *Eligibility, Rule #4*)

Speaker Time Sign-Up: September 12 (See *Competition Format, Rule #2*)

Contestant Check-In: 5 minutes before scheduled time-slot

Contest Starts in Barn 3 Auditorium: September 17 @ 9 a.m.

Released: See "Competition Format & Rules, Rule #12"

Awards Ceremony: September 17 @ 3 p.m.



*2022 Senior 1st Place Winner
Cooper Kline
from North Rock Creek FFA*

Refer to the Rules and Regulations sections for important information including liability agreement, additional fees, admissions, deadlines, etc.

GENERAL COMPETITION INFORMATION

- The purpose of this competition is to enhance youth's skills in: (a) researching and gaining knowledge of a wide variety of agricultural content and (b) practicing their ability to think and speak under pressure without prior rehearsal.
- A panel of judges will use a scoresheet to evaluate the contestants in forming a non-prepared speech based on verbal and non-verbal communication skills.
- There will be two classes of contestants, according to age - Juniors and Seniors.
- Speech topics will be randomly drawn by the contestant in the following agricultural categories:

NEW ★

- | | |
|--|--|
| <ol style="list-style-type: none"> 1. AgriBusiness & Policy 2. Agricultural Education 3. Animal Science | <ol style="list-style-type: none"> 4. Biotechnology & Food Products 5. Environmental, Plant & Natural Resources 6. Power, Structural & Technology |
|--|--|

ELIGIBILITY

NEW ★

This contest is open to all youth, ages 8 – 18 years of age as of competition day of the current year.

- Membership in 4-H or FFA is not required to enter.
- Contestants must not have won a state or national-level extemporaneous public speaking event prior to this competition.

NEW ★

Entries will be limited to the **first 25 speakers** who enter online, regardless of age. One (1) parking pass and one (1) single day admission credentials will be mailed to contestants who enter by August 25, 11:59 p.m.

- a. Late entries submitted after August 26 will not receive parking or admission to enter the fairgrounds and will be responsible for the purchase of parking and admission. Late entries will need to receive and fill out an entry form by emailing agmanager@okstatefair.com.
- Entries will be accepted until all 25 contestant slots are filled or by September 11, whichever comes first.
 - Accepted entries will be confirmed via e-mail provided when entering the competition.

CLASSES

1. Juniors – ages 8 years through 13 years old
2. Seniors – ages 14 years through 18 years old

COMPETITION FORMAT & RULES

1. The competition will start at 9 a.m. with one 30-minute break for judges.
- NEW** ★ **Speech Time Sign-Up: Each confirmed contestant will select a pre-determined time to arrive to Barn 3 Meeting Room on September 17.** After entries close, OSF will send contestants a link to select their speech time on September 12. Each time slot will be 40 minutes (30 minutes for check-in and preparation, 10 minutes for speech and questions). Please communicate with OSF staff if there are any issues with the participant's selected time slot and we will do our best to accommodate.
3. **Attire:** Contestants should wear business attire or attire representative of the group or club they are representing (i.e., official organization attire).
4. **Approved research material** to bring or use in holding room:
 - a. Using the computers in the holding room provided by OSF.
 - b. Bringing up to five (5) printed material documents (such as books, magazines, or printed internet research) OR one binder consisting of such printed materials consisting of a maximum of 100 pages single-sided or 50 pages double-sided.
 - c. Contestants may not use notes or speeches from a previous competition or by another speaker.
 - d. Contestants may bring blank flashcards to take notes on for their speech; however, the use of flashcards will be a criterion for points if they provide a distraction from the speech.
5. **Arrival:**
 - a. One single day admission and parking pass will be mailed to all contestants entered online by August 25. Any guests accompanying contestants will be required to purchase admission in advance or at the gate upon arrival.
 - b. Contestants and guests will need to enter (walk through admission only) OKC Fairgrounds via Gate 7 or Gate 8, both opening at 6:30 a.m. or any gate after 8 a.m.
 - NEW** ★ c. Contestants must arrive by their pre-determined time slot in Barn 3 Meeting Room (across the south-hall of Barn 3 Auditorium) for check-in. Contestants arriving late to check-in will be subject to penalization.
 - NEW** ★ d. Upon check-in, contestants will receive a brief overview of the contest and given an opportunity to ask questions. Competition staff may ask to view contestant materials brought into the room to ensure compliance with rule #4.
 - e. No phones, tablets, headphones, or any other electronic device is allowed in the holding room. If any such items are brought, competition staff will store these items until the speech is finished.
 - f. Contestants will then randomly choose a topic/question within their chosen category of agriculture. Remaining time will be the contestant's speech preparation period.
- NEW** ★ **Speech Time Limit:**
 - a. **JUNIORS:**
 - i. Speeches must be 4 – 5 minutes long. Speeches outside of this time frame will be given a **1-point deduction for every 10 seconds** under or over the time limit.
 - ii. There will be a **1-minute warning** for contestants, given at the 4-minute mark.
 - b. **SENIORS:**
 - i. Speeches must be 5 - 7 minutes long. Speeches outside of this time frame will be given a **1-point deduction for every 10 seconds** under or over the time limit.
 - ii. There will be a **1-minute warning** for contestants, given at the 6-minute mark.
7. Official competition staff will be present in the holding room to monitor preparation. They will also introduce speakers and their chosen topic before the speaker begins their speech.
8. The Barn 3 Auditorium will be open to all guests and spectators to watch presentations. However, contestants will not be allowed to enter the Auditorium before their scheduled presentation time. Contestants who violate this rule will be disqualified. After the completion of their speech, contestants are welcome to watch other speakers. All cell phones must be muted prior to entry.
9. Assistance, coaching, suggestions, or any other form of guidance from anyone in the audience during the presentation is prohibited. Such actions from the audience may result in disqualification of the contestant.
10. **Props:** The use of props (i.e., posters, live/fake animals, electronics, or objects of any kind) is prohibited and will result in disqualification from competition if used.
11. Following the completion of their speech, each contestant is given three additional minutes for questions from the judges relating to their speech and chosen topic. Contestants will be scored on their capability to answer the judges' questions.

NEW **Release & Awards Ceremony:**

- a. Contestants are able to leave as soon as they complete their speech. However, there will be a formal awards ceremony for contestants following the completion of the speech contest. Ribbons and plaques will be distributed at this time. If contestants win a plaque but are not at the ceremony, the contestant will need to coordinate pick up of awards. Plaques desired to be shipped will have the cost of shipping reduced from their premium earnings. Awards will be held at the Livestock Show Office during the remainder of the Fair or at the OKC Fairgrounds Administration Building post-Fair.

JUDGING INFORMATION

- The judges panel will consist of at least three judges. They will include, but not limited to, agricultural industry experts, OSF employees, volunteers or other such individuals who provide agricultural and public speaking knowledge as well as impartial evaluation of each participant.
- A timekeeper will record the speaker's time.
- Judges will have a maximum of three minutes to ask the speaker questions.
- After the completion of each contestant, judges will use the provided rubric to score each participant. The contestants will then be ranked based off of their total score, including any time refractions.
- Judging sheets will be compiled at the end of the competition to determine the official contestant ranking.

AWARDS/PREMIUM INFORMATION

- Ribbons will be awarded to third (Juniors) or sixth (Seniors) through tenth place in each division.

NEW

PREMIUMS	1 st	2 nd	3 rd	4 th	5 th
Juniors	\$75 & Plaque	\$60 & Plaque	\$45	\$25	
Seniors	\$125 & Plaque	\$100 & Plaque	\$75 & Plaque	\$50 & Plaque	\$25 & Plaque

RESOURCES

The list of resources provided below are included, but not limited to, in order to assist contestants in preparing for this competition:

Speaking and Presentation Tips/Examples:

- National FFA Resources:
 - Extemporaneous CDE/LDE Past Topics: <https://ffa.app.box.com/v/CDE-LDE-Resources/folder/50553440740>
 - Finals Hall 2022 Extemporaneous Public Speakers: https://www.ffa.org/ffa-video-center/cde-lde-finals-hall/?vimeography_gallery=16&vimeography_video=640477886
- Oklahoma 4-H Resources:
 - Speech Outlines: <https://4h.okstate.edu/projects/communication-and-expressive-arts/site-files/docs/public-speaking/presentation-outlining.pdf>
 - Finding Sources: <https://4h.okstate.edu/projects/communication-and-expressive-arts/site-files/docs/public-speaking/finding-sources.pdf>
 - Recording/Citing Sources: <https://4h.okstate.edu/projects/communication-and-expressive-arts/site-files/docs/public-speaking/recording-properly-citing-references-and-resources.pdf>
 - Speaking Techniques: <https://4h.okstate.edu/projects/communication-and-expressive-arts/site-files/docs/public-speaking/techniques-presentations.pdf>

Agricultural Information:

- United States Department of Agriculture – www.usda.gov
- Oklahoma Department of Agriculture, Food and Forestry – www.ag.ok.gov
- American Farm Bureau Federation – www.fb.org
- Oklahoma Farm Bureau Federation – www.okfarmbureau.org

Scoring Rubric

Criterion	Demonstrates high-level of skill 5 - 4 points	Demonstrates moderate-level of skill 3 - 2 points	Demonstrates low-level of skill 1 - 0 points	Total Score
Oral Communication (30 points)				
Natural/ Comfortable Presentation	Speaks with certainty and articulately. Does not sound memorized.	Hesitates occasionally but speaks articulately.	Frequently speaks with hesitation or seems forced.	
Speech Structure	Provides an organized structure to the content of speech (i.e., intro, body, and conclusion).	Provides a semi-organized structure.	Provides little to no structure to content of speech.	
Delivery: Tone & Pace	Clear and controlled pronunciation, projection, and fluctuation.	Speaks with appropriate tone and pace but shows some nervousness.	Pace is too fast and shows nervousness. Difficulty using appropriate tone.	
Examples & Facts	Various and relevant examples and facts are included to show speaker's understanding of topic.	Examples and facts are included. They may need some clarification.	Examples and facts are not included or are abstract and/or not relevant to topic.	
Connection & Conveying	Examples and facts provided relate and enhance topic or ideas.	Satisfactorily connects facts and examples relevant to topic.	Examples and facts lack connection and are not articulated well to understand connection.	
Questions & Answers	Answers questions with ease and does not seem rehearsed.	Answers with some nervousness or uncertainty but speaks mostly unrehearsed and with ease.	Displays signs of nervousness, seems unprepared or too rehearsed.	
Non-Verbal Communication (20 points)				
Eye-Contact	Eye contact is constantly utilized to provide a connection with audience.	Eye contact is mostly utilized.	Lacks eye contact with audience frequently or majority of speech.	
Gestures	Gestures are used purposefully and effectively.	Gestures are mostly used with purpose.	Gestures may sometimes be used or does not use gestures.	
Poise	Well-poised and in control; seems comfortable during speech.	Mostly/somewhat poised and in control.	Loses composure frequently; seems uncomfortable.	
Mannerisms	Does not have mannerisms distracting from presentation.	Sometimes has mannerisms which are distracting.	Often displays mannerisms which reduce speaker effectiveness.	
Punctuality (25 points)*				
Professional Attire (25 points)**				
<i>Juniors: 4 – 5 min. speech</i> Time Deduction*** <i>Seniors: 5 – 7 min. speech</i>				
Total Points (out of 100)				

* 25-point deduction if contestant is late to check-in/arrival into holding room

**See rule #3 regarding contestant attire

***1 point deduction for every 10 seconds under or over time limit, determined by timekeeper; see rule #6

GIANT PUMPKIN WEIGH-OFF (DIVISION 1903)

Superintendent/Club Representative: Tom Rovenstine (oklahomagiants@gmail.com)

OSF Management: Brooke Cecil (405-948-6707 or agmanager@okstatefair.com)

Entry Deadline: August 25 (See Rules #9 & 10 below for details.)

May Start Arriving: September 15 @ 6 p.m.

Fruit in Place: September 16 @ 2 p.m.

Check-In: Upon arrival

Judged in Barn 3 Auditorium: September 16 @ 3 p.m.

Released: September 16 after weigh-off **OR** September 25



2022 Grand Champion Atlantic Pumpkin & New State Record Pumpkin owned by Russell Fanning

Refer to the Rules and Regulations sections for important information including liability agreement, additional fees, admissions, deadlines, etc.

*****HIGHLIGHTED ITEMS INDICATE NEW FOR 2023 WEIGH-OFF*****

ADDITIONAL RULES

1. **2023 Weigh-Off will be held in Barn 3 Auditorium.** Detailed instructions will be sent to the email address provided with entries. See “Unloading/Loading Procedure” below for competition specific instructions.
2. All entries are subject to the rules and regulations of the Oklahoma State Fair (OSF) and the Great Pumpkin Commonwealth (GPC). For GPC rules, please visit: <https://gpc1.org/>
3. This weigh-off competition is open to all growers world-wide.
4. Growers who are Oklahoma 4-H and FFA members are eligible and encouraged to enter the 4-H and FFA Giant Pumpkin Competitions. See the respective 4-H and FFA Exhibit Competition Guides for more information.
5. One (1) entry of each single-variety of fruit per grower/team is allowed to enter the weigh-off competition. Additional fruit can be brought and weighed for exhibit purposes.
6. Since the forklift is used elsewhere on grounds during the Fair, it is encouraged for growers to indicate their intended arrival/departure times for OSF to plan in advance and make availability for equipment use. Growers not indicating specific arrival/departure times will be subject to availability of equipment.
 - a. A pallet jack will be in the area for unloading/loading/moving fruit of smaller sizes, during arrival and departure allotted times.
7. Fruit will be weighed at the weigh-off on Saturday, September 16 to determine the heaviest fruit.
8. It is highly encouraged to leave fruit entries until the end of the Oklahoma State Fair, September 24, for public viewing. Growers allowing the display of their produce for the duration of the Fair may be granted additional admission to the Fair. Please indicate your willingness to leave your fruit by emailing Brooke Cecil at agmanager@okstatefair.com or upon check in.
 - a. Fruit which is not picked up by September 26 at 10 a.m. will be donated to a local organization/business or will be discarded.

- b. Growers of decomposing fruit will be notified and asked to coordinate with OSF management staff to have fruit removed from the barn. OSF reserves the right to remove decomposing fruit if owner(s) cannot be reached or are unavailable to remove the fruit upon request by OSF management.
- c. It will be the grower's responsibility to coordinate the removal of seeds from the fruit, if so desired, prior to disposal or donation at the end of the Fair. OSF will not be responsible for harvesting seeds or for seeds left in decomposing/discarded fruit.

9. ENTRIES PROCESSED BY AUGUST 25:

- a. Entry into this competition will authorize one grower or team of up to two growers two admission tickets (or four admission tickets for a team) and one (1) parking pass/hangtag (good for any paid/permit parking lot for a passenger vehicle **without** a trailer or for parking a trailer in Exhibitor Parking Lot). The parking pass does not guarantee a parking place.
- b. Growers are able to purchase one additional Exhibitor Parking Lot Pass with their entries by August 25. They are not available for purchase after this date.
- c. Any complimentary and purchased admissions and parking passes (credentials) will be distributed to you upon arrival.

10. ENTRIES AFTER AUGUST 25:

- a. Entries are to be made online until midnight on September 13.
- b. **LATE ENTRIES:**
 - i. **Entries are considered late between August 25 – September 13.** No late entry fee is applied at this time.
 - ii. However, interested growers must contact Brooke Cecil to obtain a bypass code to make online entries and avoid paying the standard Livestock Show late entry fees. Payment for entries will be obtained after entries are received via card payment over the phone.
 - iii. Late entries made after August 25 will not be eligible to receive complimentary admission. Growers will be responsible for purchasing all admissions. You will need to coordinate with Brooke Cecil to obtain an exhibitor parking pass, allowing you to park your vehicle with a trailer. Trailers **CANNOT** be parked in any lot other than the Exhibitor Trailer Parking lot.
- c. **EXTRA LATE ENTRIES:**
 - i. **Entries are considered extra late between September 13 – September 16.** A late entry fee of **\$10 per grower** will be applied.
 - ii. Starting September 14, contact Brooke Cecil to obtain a digital or hard copy of the registration form to enter the competition. Full payment must be made at time of registration via credit/debit card in advance or at time of registration. Cash may be accepted during on-site registration.
 - iii. Growers are able to arrive with late entries on the day of competition, but they **MUST** arrive at before 10 a.m. There will be no new growers and/or entries accepted after 10 a.m.
 - iv. Growers who do not register in advance are not guaranteed equipment availability for unloading/loading. (See also rule #6 above.)



ARRIVAL PROCEDURE THROUGH GATE 7

- Gate 7 is available for drive in between 6:30 a.m. and 10 p.m. during the Fair, September 14 - 24. On Wednesday, September 13 the gates will open no earlier than noon.
- **Growers registered online by September 13:**
 1. When you arrive, you will need to follow the signage to be directed to Gate 7 Check-In. At the location, you will check in with the Gate 7 attendants who will have your credentials. All individuals in the vehicle must have admissions to proceed through the gate.
 2. After entering through Gate 7, please proceed to the area indicated by the red oval. This is the location of loading/unloading.
 3. Exit Gate 8 as quickly as possible to park your vehicle and/or trailer. Growers should obtain a hand-stamp from gate attendants to re-enter the fairgrounds.
- **Growers not pre-registered will need to:**
 1. Growers and any guests will need to pay for their admission prior-to or upon arrival to Gate 7.
 2. When you arrive, you will need to follow the signage to be directed to Gate 7 Check-In. Check-in with Gate 7 attendants and let them know you are here for the Giant Pumpkin Weigh-Off. They will allow you temporary access to unload your fruit. However, all individuals will need to obtain admission before entering the gate.
 3. Proceed to the barns for unloading your fruit.
 4. Complete registration paperwork and payment to enter the competition with Tom Rovenstine or AgriBusiness Staff. Obtain a trailer parking pass from AgriBusiness Staff, if needed, before exiting the fairgrounds to park.
 5. Exit Gate 8 as quickly as possible to park your vehicle and/or trailer. Growers should obtain a hand-stamp from gate attendants to re-enter the fairgrounds.
- **WARNING:** Vehicles left unattended or remaining for a long period of time or after designated hours may be towed at the grower's expense.
- **Upon exiting Gate 8,** growers have two options for parking:
 - Parking is permitted in any paid permit or free parking lot with passenger vehicles ONLY.
 - Growers who are not pre-registered by the deadline will need to pay for parking their passenger vehicles or will need to park in a free parking lot.
 - If a trailer is attached/used, grower(s) **MUST** park the trailer in Exhibitor Trailer Parking Lot. The passenger vehicle can then be moved to another paid permit (with pass) or free parking lot, if desired.
 - **Do NOT** attempt to enter with a vehicle at any time through any other gates.

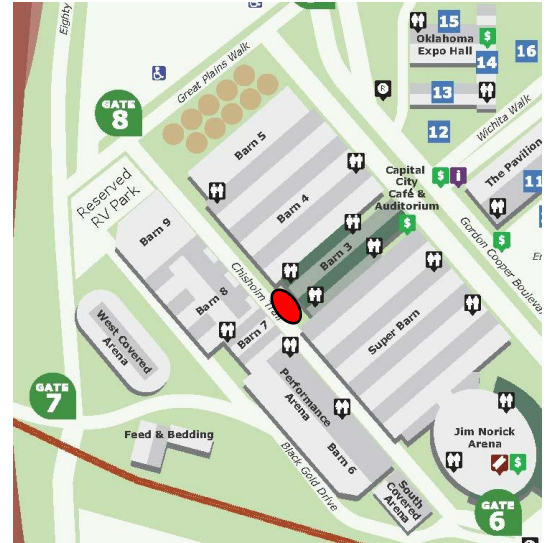

DEPARTURE PROCEDURE THROUGH GATE 7

- If departing on...
 - September 16: Before exiting the gates to retrieve vehicles, growers should obtain a hand-stamp from gate attendants to re-enter the fairgrounds. Vehicles must display their Exhibitor Parking Pass in vehicle to re-enter Gate 7.
 - September 17– 24: Growers will need to re-enter Gate 7 during Fair operating hours and must display their Exhibitor Parking Pass in vehicle. Growers will need to provide admission for anyone in the vehicle.
 - September 25 or 26: The Fair is closed and no paid admission or parking is necessary.

CLASSES

CLASSES		AWARDS
01.	Atlantic Giant Pumpkin	A
02.	Youth Atlantic Giant Pumpkin (<i>any youth under 18 years old</i>)	B
03.	Bushel Gourd	C
04.	Squash	C
05.	Watermelon	C
06.	Long Gourd	D
07.	Tomatoes	D
08.	Marrow	D
09.	Howard Dill Award Winner	E

AWARD/PREMIUM INFORMATION

- Ribbons provided by the Oklahoma Giant Pumpkin Growers Club (OGPG) will be awarded to the top 5 fruit in each class.
- **Howard Dill Award:** This prestigious and highly sought-after award is in honor of Howard Dill, known as the “Father of Giant Pumpkin Growing”, from Windsor Nova Scotia. His love of big, beautiful orange pumpkins is the reason for this award. Color, symmetry, and size are the key elements for having success in this category. Honesty and fair competition were also very important to Howard and the GPC is committed to uphold these beliefs. Premium: \$200.
- Additional premiums from grower(s)/club may be offered in addition to the premiums listed below.
- Premium payout will be as follows:

AWARDS	1 st	2 nd	3 rd
A	\$700	\$300	\$100
B	\$75	\$50	\$25
C	\$150	\$100	
D	\$50		
E	\$200		

ENTRY FEE INFORMATION

- Entry Fees:
 - \$15 processing fee (per grower/team)
 - \$10 entry fee per grower/team
 - \$10 extra-late entry fee per grower/team, starting September 14 and until September 16 at 10 a.m.

YOUTH LANDSCAPE DESIGN (CANCELED FOR 2023)

Due to unforeseen circumstances, this event is canceled for the 2023 Fair.
We hope we can gain support to bring this contest back in the future!

If you have ideas or suggestions for how YOU want to see this contest happen,
please let us know: agmanager@okstatefair.com.